1927			MARCH			1927
Sun.	Mon.	Tue.	Wed.	Thu.	Fri.	Sat.
		1	2	3	4	5
6	7	8	9	10	11	12
13	14	15	16	17	18	19
20	21	22	23	24	25	26
27	28	29	30	31		

St. Cloud Tribune

ST. CLOUD TEMPERATURE

Wednesday, March 2	64—[illegible]
Thursday, March 3	[illegible]
Friday, March 4	[illegible]
Saturday, March 5	82—[illegible]
Sunday, March 6	[illegible]
Monday, March 7	85—[illegible]
Tuesday, March 8	[illegible]

VOLUME EIGHTEEN — ST. CLOUD, OSCEOLA COUNTY, FLORIDA, THURSDAY, MARCH 10, 1927 — NUMBER TWENTY-NINE

"Boggy" Creek Bridge To Be Reconstructed at Once by County

Board of County Commissioners met in regular session Monday, March 7th with Chairman Tomasello, F. W. Ames, J. Nathan Bryan and H. O. Partin and attorney for the board present.

Minutes were approved as recorded by Clerk J. L. Overstreet. The Board of Trustees for the $2,000,000 road fund reported that the last $1,000,000 was now available. The engineers estimates left unpaid last month were paid.

A petition was presented by Mrs. J. K. Hillard signed by 64 property owners requesting the rebuilding of a bridge across Boggy creek where it emptied into East lake. Road supervisor Tish gave estimated cost of rebuilding would be $1,400. Owing to the fact unless this bridge is rebuilt the rural mail service will be discontinued and the school bus making a longer drive than necessary it was deemed of such importance that the board was unanimously in favor of doing the work and the road supervisor was instructed to begin the necessary repairs at once.

Calvin Parker, J. J. Johnston, members of the St. Cloud Commission and City Engineer Lenox Trickle appeared before the board with same request presented by Mayor G. C. Outlaw at the previous meeting of the commissioner that the county drag line be used to remove obstruction from the mouth of the canal where it enters the lake just west of St. Cloud thus giving relief from high waters during the rainy season. Supervisor Tish and Engineer Trickle drove out to the canal to see what was needed and the supervisor was instructed to move the dragline at once to do this work.

Mr. Caldwell, of Kissimmee Park, reported the culverts have not been placed and that a bridge had become in unsafe condition. The supervisor was instructed to take the dragline there as soon as the St. Cloud canal work is completed. This being given immediate attention while waters are

(Continued on Page Eight)

BAND CONCERT

Sunday, March 13, 1927

ST. CLOUD MUNICIPAL BAND

F. W. HENKE, Director

George Carroll, Saxophonist
Marion Graham, Saxophonist

March, "The New President" .... De Luca
Characteristic, "Dance of the Goblins" .... Engelmann
Overture, "Sincerity" .... Barnard
Hymn, "Sun of My Soul" .... Ellis
Descriptive, "Grandfathers Clock" .... Aunsio
Saxophone Duet, "Call of the Sea" .... Holmes, Smith
Messrs. Carroll and Graham

INTERMISSION

"Hungarian Dance" .... Brahms
Valse Oriental, "Moonlight on the Nile" .... King
Fox Trot, "Drifting and Dreaming" .... Van Alstyne
Overture, "Gypsy Queen" .... King
"Star Spangled Banner"

TOURIST CLUB HELD MEETING LAST MONDAY

The regular meeting of the St. Cloud Tourist Club was held Monday afternoon at 2:30 o'clock at the Tourist Club House, President Hall presiding.

The meeting was opened by the singing of the first and last verses of America. The Lord's prayer was then repeated in unison led by Dr. Cook. The Florida song was sung by the audience and the St. Cloud yell given.

In the absence of the recording secretary, Miss Kenner, the chair appointed Mrs. R. S. Lackey, secretary pro tem. The treasurer reported a deficiency of ninety-two cents in the treasury. It was reported by President Hall that six electric light globes were taken from the porches last week and during July of last summer twenty dollars worth of globes were taken or destroyed. Forty dollars was given by the Citizens of St. Cloud for the maintainence of the Tourist Club House and in every way they are interested in all that pertains to the comfort pleasure and entertainment of the tourists who come to the town.

An expense of fifteen dollars and fifty cents is due on the chairs for freight and other incidentals and it was moved and carried that a collection be taken to meet this expense. The amount received was twenty-one dollars and ninety-one cents.

Mrs. Day, Mrs. Emmerson Brown and Miss Ewing "The Colonial Dames" gave a pleasing vocal selection followed by a pleasing saxophone solo, Eureka Waltz by Mr. Graham accompanied by Miss Mary Owen on the piano. These numbers were followed by encores which were graciously given. Mrs. Wilson from Tampa who is visiting her niece, Mrs. Brownlee on Florida avenue in her charming manner gave a reading from Will Carleton's poems, "The First Settlers" and as an encore piece gave "An Old Sweetheart of Mine" from James Whitcomb Riley. The entire program was much enjoyed and was closed by an interesting address by Dr. Hall on "Why We Came to Florida" in which he gave a number of reasons. One woman came to be rid of the pots and pans which she had had for forty years; others to break the monotony of living; to have a new environment to meet and mingle with people from all parts of the country and make new friends which all tends to a fuller better life.

Mrs. Autrey Is Pleased With New Pipe Organ at Presbyterian Church

On Tuesday evening Mrs. D. L. Autrey, organist; Mrs. Joseph Keenan, soloist, and Prof. M. F. Barbere, violinist, of Kissimmee, appeared for the first time in St. Cloud in a musical recital given under the auspices of the pipe of organ committee of the Presbyterian church. The occasion was one that music lovers will long remember with deep appreciation for the interpretation and technique of these artists.

Mrs. Autrey and Prof. Barbere are well know as teachers in Kissimmee, and each displayed the ease and skill of mastery in the numbers given. Mrs. Keenan has only recently come to Florida and is gifted with a voice of unusual range and depth combined with an ease of expression that proves most pleasing to her audiences.

The program, which follows, proved to be well chosen and well arranged.

I Violin and Organ:
Ballet Egyptian .... Luigini
Encore .... Valse Bluette

II Organ:
Prologue .... James H. Rogers
To the Evening Star .... Tannhauser
Song of the Volga Boatman.

III Vocal:
Just as I am.
The Living God.

IV Violin:
Serenade .... Schubert
La Capricieuse .... Elgar

V Offering:
Andante in G .... Batiste
Gavotte from "Mignon" .... Thomas
"Pilgrim Chorus" from Tannhauser.

VI Vocal:
Out of the Depths.
Grass and Roses.

VII Violin:
Poet and Peasant .... Von Suppe

Mrs. Autrey is most favorably impressed with the quality and tone of the new organ at the Presbyterian church, and with Prof. Barbere and Mrs. Keenan, promises to again play for St. Cloud friends.

MEAT MARKET ADDED TO BAILEY'S GROCERY STORE

Clarence Bailey, one of the oldest groverymen of St. Cloud, announces that he has added a meat market wherein his grocery is placed in a position to supply all kinds of fresh and smoked meats. J. O. Frost, formerly of Orlando, has taken charge of this new department and will give special attention to the wants of the general public.

Mr. Bailey announces that both native and western meats will be handled.

SAM BRAMMAR ADDRESSES WOMAN'S IMPROVEMENT CLUB

A regular meeting of the Ladies Improvement Club was held at the Library Wednesday, March 2nd with Mrs. Seymour presiding. Business and correspondence of the day was attended to as usual.

A large number of ladies were present to hear the address of the afternoon given by Mr. Sam Brammar on the history and making of china, in England.

All followed Mr. Brammar with a great interest as he showed from samples of chinaware, the different ways of preparing the clay used in making the several kinds of china. He stated that there were just two main ways to make china from the ancient way of the potter's wheel, which has been in use for several thousand years, to that made from a mold. Those made from a mold might have several hundred made by a worker, while one was being made by a potter's wheel. He also said no machine had ever been invented to make as perfect a piece of china as that made by the potter's wheel. A standing vote of thanks was given Mr. Brammar.

The next meeting will be held March 16th. The high school will then give us a debate—A large attendance is desired.

METHODIST EPISCOPAL CHURCH
IVOR G. HYNDMAN, D.D., Minister

Special music will be rendered at the regular services next Sunday, both morning and evening. In the morning there will be a duet, "The Prayer Perfect," by Mrs. Wright and Mr. Steen. At the evening service there will be a half hour program of special music. Among other numbers there will be a trio, "O Jesus Thou Art Standing," by Mrs. Wright, Mrs. Scott and Mr. Steen; a solo by Mrs. Wright, and an anthem by the choir. Miss Fellows will accompany. This will be the last opportunity to hear Mrs. Wright this season, as she leaves for the north next week. We shall miss her delightful solo work which has been so generously and graciously rendered.

The Epworth League has also planned for special music as part of the program for Sunday evening at 6:30. The young men's quartet which sang so splendidly last Sunday evening will again give one or two numbers. Miss Lenora Mix will have charge of the topic.

The Livingston Woman's Club met in the church parlor last Friday afternoon with Mrs. (Dr.) Ira Scott, Mrs. R. H. Mulvane and Mrs. D. E. Diefendorf as hostesses. Had a splendid business meeting followed by delightful refreshments. The club will hold the next meeting next week at the home of Mrs. Arthur J. Allison on New York avenue (N.). Mrs. Allison will be assisted by Mrs. Clem Steen as hostesses for the occasion.

The club announces a Cooked Food Sale to be held this Saturday, March 12th, at the Steen Hardware Store. The sale will begin at about ten o'clock.

The Fourth Quarterly Conference was held last Friday evening. Reports for the year were presented by the pastor and the heads of the various departments. These reports showed that the church continues to have a steady growth in membership and financial income.

On motion of [illegible] a resolution was unanimously passed expressing the sympathy of the conference with the Rev. N. W. Beauchamp in his present illness. Special prayer was offered on behalf of Brother Beauchamp and his wife.

At the regular Sunday School board meeting held this week Miss Tommie Prophet was elected as teacher of the Junior Girls' class. Mr. R. S. Thompson and Mr. Arthur Garns were appointed joint teachers of a new class to be organized among the older boys.

ANNUAL PICNIC OF THE INTERSTATE ASSOCIATION

The annual picnic of the Interstate Association was held Tuesday, March 8th, at the Tourist Club house. Seventy-seven enjoyed the feast prepared by the ladies.

At 2:00 p. m. the grand march was lead by the drum corps and at 2:30 the meeting was called to order by the president, Nettie Clark. Prayer by the chaplain, Rev. McCoon. Song, "America," by audience. The minutes were read and approved. Roll call of states: New York 31, Pennsylvania 16, New Jersey 1, West Virginia 1, Kentucky 3, other states 39; total present 102.

Florida song followed and treasurer's report showed balance of $8.29, paid out $5.75, leaving a balance on hand of $2.54.

Mrs. Empson thanked the committee and all who assisted in making the picnic a success. A unanimous vote of appreciation was given Mrs. Empson, chairman of the executive committee.

A bill of $4.47, of expense for picnic, was presented and ordered paid.

Dr. Hall suggested the chair appoint three ladies to go outside and invite the men playing cards to come inside and enjoy the meeting with us. The committee, Mrs. Brand and Mrs. Lackey, reported the gentlemen accepted the invitation.

Mr. Brand, vice president of the association, announced that at our next regular meeting, which will be the last for this season, ice cream and cake will be served to all who attend.

The president, Mrs. Clark, had charge of the program.

Drum corps, composed of Comrades Gillmore, Raymond and Goodman, gave several selections.

The following members responded with interesting facts relative to the states belonging to the association: New York, Rev. Hall; Pennsylvania, Helen Ellis; New Jersey, Rev. McCoon; Washington, D. C., Mrs. Benedict; Maryland, Miss Mix; Virginia, Mrs. Ogle; Kentucky, Mrs. O. Burns; Tennessee, Mrs. A. Ridgeway.

Poem, by Edgar Guest, was read by Mrs. Benedict.

Reading, "The Radio Home," Mrs. Ogle.

Reading, "A Trip to the Everglades," written by Mrs. Elizabeth M. Kilby, of Boston, was read by Mrs. Lackey, as Mrs. Kilby was too ill to be present.

Reading, "Two Cross of Gold," H. Good, by Miss Nordyke, and for encore, "The Murder of the Potato Bug."

Col. H. H. Wood, the speaker for the afternoon, was then introduced by the chair and he gave a most interesting and delightful talk on the various states comprising the association.

Piano solo by Miss Morla, "Flower Song." Encore, "Melody in F."

Mrs. Day, solo, "Twickingham Ferry." Encore "Polly."

HELEN ELLIS, Sec.

55 ACRES OF HOLLY HILL GROVES SOLD

Leroy Lackey, representative of the Holly Hill groves at Davenport, had the good fortune to sell 55 acres of grove on Tuesday. 40 acres was sold to a gentleman from California for $72,000 and the fruit brought the new purchaser $15,000 cash.

MASONS TO CONFER THIRD DEGREE FRIDAY

Mr. Holmes E. Crawford, Worshipful Master of St. Cloud No. 221, F. & A. M., has announced that the Master's Degree will be conferred on a large class at the regular communication of the Lodge to be held on Friday evening, March 11th.

Much interest is being manifested by the members of the local Masonic Lodge and the attendance at the meetings have been increasing steadily. Friday's class will be the second to receive the Master's Degree in the past thirty days, and classes are working on the Entered Apprentice and Fellowcraft Degree.

All visiting members of the fraternity who are in the city are invited to be present on Friday evening. It is expected that the communication will start promptly at 7:30 o'clock, and it is hoped that a record attendance will be on hand.

PARENT-TEACHERS ASSOCIATION MEETING

The regular meeting of the Parent-Teachers Association will be held at the high school auditorium Monday evening, March 14th.

After the business session the Woman's Club will be in charge of the program and lunch will be served. Every one interested in the school is invited to attend.

RATES TO G. R. ENCAMPMENT

The railroad fare to the G. A. R. Encampment will be one fare to veterans and their family. Allied organizations pay fare and one half for members and families.

The date of the encampment is April 19, 20, and 21.

MINNIE E. NEAL UNION LARGELY ATTENDED LAST WEEK

The Minnie E. Neal Union met Friday, March 4th, with fifty members present and nine Civil War veterans, who came after the Post closed their meeting at the Hall.

Scripture reading was conducted by Mrs. Jennie Ward, Rev. Westcott leading prayer.

The business meeting was short and Mrs. Brand announced that Dr. Cushman Griswold, who is president of the Child Welfare department, and was to have been the speaker for the hour, could not be present and the program would be an impromptu one.

Mrs. Westcott gave an interesting talk on "Child Welfare" followed by Mrs. Wood on the same subject.

Mrs. Benedict read a short poem appropriate to the meeting.

Mrs. Brand welcomed the veterans who honored the Union with their presence and called on each one in turn to give a short talk.

Comrade Lathrop responded, followed by Comrade De Graw, both expressing strong sympathy with the temperance workers.

Comrade Barrager related an incident of the Civil War which made him a strong temperance man.

Mr. Cooley gave a very good report of going through the war, where every soldier was entitled to his allowance of liquor each day, and of never taking a drink of whisky in his life having been raised in a religious family where strictly religious parents taught temperance as well as religion.

Rev. Westcott gave incidents to prove that right always prevails and that a reward for the faithful is assured.

Rev. Brand gave reminiscence of the Child Welfare movement in its beginning.

Comrade N. G. Pye told a thrilling story of the war as his experience while in the service. The captain of his company was religious and when they went into camp he so arranged that in every tent one religious soldier should be placed. Among Mr. Pye's tentmates was one strong religious soldier who held a prayer meeting every evening before lights were extinguished. These meetings were brought results and all but one boy became a Christian. He held the candle while the Scripture reading and singing were enjoyed. After the war he also became a Christian. They always prayed for a safe return home and every one except the lightbearer escaped without a wound. He was hit with a bullet in his hand and suffered the loss of two fingers. He recently answered the last roll-call. All the other tentmates are still living.

All the stories told by the veterans were most interesting and inspiring. They were invited to come again and as often as possible, as all meetings are open to the public.

The meeting closed with the benediction and as the one day of the week had been set apart for "World Wide Prayer for Missions," it was decided to hold a prayer session directly after the temperance meeting adjourned, and nearly all of those present, including the veterans, remained and joined in

(Continued on Last Page)

ST. CLOUD TOURISTS MOTOR TO THE MAGIC CITY

The other day J. B. Beers, of Medway, Mass., left St. Cloud with his Nash sedan accompanied by Mr. and Mrs. H. J. Shore, of Dresden, Ohio; Mrs. Della Bardin, of Albany, N. Y., and Mrs. S. A. Bennett, of Chicago, Ill., to visit their friends, Mr. and Mrs. W. Miller, at Miami.

They left St. Cloud at 9:15 a. m., going by way of Melbourne and arrived in Miami the same evening at 7:00 o'clock, having covered a distance of 228 miles.

Mr. Miller had secured rooms for the party at the Don apartments in Dallas Park. The next morning Mrs. Miller took her guests for a motor tour of Coral Gables, Cocoanut Grove, Point View, Bay Front Boulevard and over Miami. Mr. Miller took the party in his car for a visit across the three and one-half million dollar Causeway over Biscayne Bay, to Miami Beach, and a ten mile ride up the beach.

That evening Mr. and Mrs. Miller gave a dinner party to the St. Cloud visitors at Bandbox Roof Garden, followed by a theater party at the Olympia theater, the most beautiful and modern playhouse in the South.

The party left Friday morning for St. Cloud, coming back by the of Lake Okeechobee, Sebring, Avon Park, Lake Wales, Haines City, arriving home Saturday evening after a most wonderful trip.

COMMITTEE OF KIWANIS ATTEND CHAMBER COMMERCE

There was an unusually large attendance at the Chamber of Commerce luncheon Wednesday at noon. Mrs. M. Puckett-Foster, vice president, presided and asked Dr. A. W. Hall to say grace.

Minutes of previous meeting were read and approved. Mrs. J. R. Van Mater introduced her house guests, Mr. and Mrs. Peter E. Allbott, of Summit, N. J., both expressing pleasure of being guests at the chamber. Mr. Allbott made some valuable suggestions for future good of St. Cloud.

A committee sent from the Kiwanis Club of Kissimmee, Messrs. Pat Johnson J. L. Overstreet and Mr. Wheelling, secretary of the Chamber of Commerce, requested that a resolution be passed asking the state road department to go through Holopaw with the new highway. The resolution asked that the highway go through St. Cloud on Tenth street and also through Holopaw, which is to be sent to Dr. F. Hathaway, chairman of the State road department.

S. W. Porter briefly reported the visit of the committee from the chamber which made a trip to Tallahassee in response to the invitation sent by Dr. Hathaway, and also read a telegram received from that gentleman stating he would be in Kissimmee and St. Cloud today to meet with the County Board of Commissioners and the road committee and go over the location of the road.

Each of the three gentlemen from the Kiwanis Club of Kissimmee was given a hearty greeting and expressed pleasure in attending the luncheon.

[illegible] the Chamber will put on at the Tourist Club the third Monday in this month, called a meeting of the committee at the close of the meeting requesting Dr. Hall, president of the Tourist Association, to meet with them.

Frank Jones, publisher of the Osceola County Illustrated Review, was welcomed.

Radcliffe Chautauqua Program Begins Saturday Afternoon in G. A. R. Hall

Saturday, Monday and Tuesday will be three big days of entertainment and instruction for the people of St. Cloud. "The Alexander Musical Four," "The Radcliffe Players" and "The Diarists" together with three well known lectures will give a splendid series of music, comedy, mystery.

Secure your tickets today.

FREDERICK FUNSTON CAMP NO. 22

The Frederick Funston Camp No. 22, United Spanish war veterans held an enthusiastic meeting on March 6th.

Resolution of gratitude to American Legion Post No. 80, for supplying pall bearers, colors, firing squad and bugler at the recent funeral of Comrade Chas. Robinson were passed. Merging of efforts of these patriotic organizations means much and is far reaching.

The first annual picnic for camp members and their families will be held at Lake Elizabeth on April 3rd next. The lake is to furnish the fish. Capt. Hedrick will produce necessary coffee on the grounds. Bring your basket of favorite clams and the victuals will eat.

New stand of colors ordered purchased at once will make a rallying place May 30th.

Kissimmee contingent was on hand 100 per cent strong.

OHIO ASSOCIATION

On March 9th the regular meeting of the Ohio association was called to order at the appointed hour by the President Mrs. Dora Rickard with the singing of the first and last verses of America. Chaplin Penny invoked the Divine blessing. The Ohio song was sung by the audience led by Chorister H. J. Shore.

Mrs. Williams, of Columbus, Ohio, rewarded the association with a [illegible]. A standing vote of thanks was rendered her.

Mrs. J. E. Russell was in charge of the program which was as follows:

Duet by Mrs. Wright and Miss Ewing, accompanied by Mrs. Wilson," Annie Laurie"; also, "The Last Rose of Summer."

Reading by Miss Loomis, "How I Lost My Lover," and "Kiss Her Every Day."

Instrumental music by Mrs. Wilson, accompanied with whistling by J. E. Russell. Music on the harmonica by Mr. Russell.

Reading by Miss Etta Rickard, "The Goldfish."

Talk by Comrade James Campbell, subject: "Pies."

"Bird Story" by Comrade Sheffield.

"Down upon the Swanee River" by Mrs. Wright and Ewing.

Adjourned to meet the second Wednesday in April.

J. M. GRIFFIN NAMED AS POSTMASTER OF HOLOPAW

WASHINGTON, March 2.—Among the Florida postmasters nominated today was J. M. Griffin of Holopaw.

ATLANTIS LOST CONTINENT FEATURE OF BAND CONCERT

Director Henke overcame many difficulties and achieved a victory at last Sunday's Band Concert when he delineated the life and death of that part of the world which ages ago was buried in the sea.

Band Concert.

Atlantis was the continent which according to Plato's history extended across the Atlantic. It was inhabited by a great race which conquered and civilized the world. The Azor Islands are believed to be its mountain peaks.

The suite by Safranek is arranged in four parts.

(a) "Nocturne and Morning Hymn of Praise."
(b) "A Court Function."
(c) "I Love You."
(d) "The Distruction of Atlantis."

Mr. George Marvin, the trombone soloist, played beautifully the composition by King, "Solitude," and generously gave an encore.

The program also provided two overtures, an operatic medley, a beautiful hymn, a spirited march by King, and a lively gallop by Jewel which displayed to advantage the clever snare drum work of Frank Flori.

Programs were furnished by the St. Cloud Tribune.

PLANT CUTTINGS WANTED BY AGRICULTURE CLASS

The Agriculture Class of the St. Cloud high school would like to secure cuttings of various ornamental plants to be used in propagation work in the school garden.

If you have any ornamental plants around your home and one for the Agriculture Class have cuttings from them, we will appreciate it very much.

If you have any plants we may use leave your name and address at the Chamber of Commerce or see Mr. Geiger, agriculture instructor at the high school.

STARK COUNTY ALLIANCE ASSOCIATION

The Stark County Alliance Association will hold its picnic dinner at Pine Grove Park on March 17th. The association was organized at the close of the Ohio meeting.

The following officers were elected:
R. M. Scranton, President.
Wesley Knoll, Vice-President.
Mary G. Brown, Secretary.
Mrs. Neville, Treasurer.

All person's knowing themselves eligible will be welcome.

ST. LUKE'S MISSION

Sunday Services

Morning prayer, Mr. Paxson, Lay Reader.

Church school at 9:45 a. m.

Young peoples fellowships at 6:30 p. m.

Wednesday

Evening prayer and sermon at 7:30 p. m., Rev. Mr. Bascom, of Cocoa, officiating.

Thursday

Holy communion at 9 a. m.

Valdosta Man Praises Tanlac

After Recovery From Dyspepsia, Indigestion and Ailments Caused by Run-Down Condition.

A few simple preventive measures will forestall pain, prevent loss of strength and replenish health. Lee R. Bridges, well-known business man living at 304 E. Gordon Street, Valdosta, Ga., who operates a transfer business, says: "When I began taking Tanlac, I had given up hope of recovering my lost health. Stomach pains bothered me. Often I went to work without breakfast. From morning till night I suffered. My nerves were so worn that I could not sleep. Food meant hours of suffering from dyspepsia.

"I want the world to know about Tanlac. For it has returned to me my lost health, banished all signs of suffering, built up my strength."

Tanlac, Nature's remedy made from roots, barks, and herbs, relieves constipation, tones up sluggish liver, puts stomach in shape, and builds strength. Regain good health. Take this wonder tonic and remedy. At your druggist's.

I SLEEP GOOD NOW

Says New York Man. A Healthful Bladder Does Not Act At Night.

Mr. J. A. Davis, East Setauket, N. Y., says: "Lithiated Buchu has corrected my bladder and I do not have to get up at night. You may use my name and I will be glad to tell or write my experience." Lithiated Buchu cleanses the bladder as epsom salts do the bowels. It isn't a patent medicine as the formula is on the label. The tablets cost 2 cents each at leading drug stores. Keller Laboratory, Mechanicsburg, Ohio.

There are

Four Essential Points

you should observe in the selection of frame for your glasses.

They should:

Fit well

Look well

Be adapted to the use they are being put to

Feel comfortable.

Your optometrist who is working at this job all the time can give you valuable hints along these lines. Ask him.

F. R. Seymour

Registered Optometrist

Advertise in the Tribune

The Rexall Store — Save with Safety at

Our Best Tonic

Just about this time of year everyone needs a tonic to brace him up after the rigors of Winter.

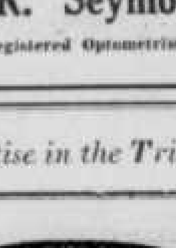

PEPTONA

It's pleasant to take.

Will not disturb the stomach.

Gives you strength and pep.

Will enrich your blood.

An extra large bottle for

$1.00

Edwards' Pharmacy

The Rexall Store

St. Cloud, Florida

ST. CLOUD HASH

Wal ill be pechered if Mr. Blood aint done gone an wrote another one of those long speels of his ez says wus evoluted from a hundred million birds, fishes an reptile includin monkeys, to his present location in St. Cloud, an when he passes out fer good an all he don't go back to dust as he sez he didn't come from that anyway, or something to thet effect thet he writ a lot about in the Tribune.

Wal Mr. Bloods bein a lawyer an has got a lot durnly edercation an thet accounts fer some of it, but I don't know what fer he evolutes evolution so much fer unless the fellers what make a big wad selling them books fer the skule children in this United States pays him big, er else its that hes come to be like I wus once an thought a allpowerful God had not oughter let so much sufferin be had in the world, but when I come to readin the bible I found thet God didn't want sufferin' to be had either. An he put his first children in a nice garden, settin' purty, with no work to do, an I don't know thet God knew then ez we do now thet of yer want to spoil a kid give him or her a plenty uv nothing to do, an it won't take long either.

Wal yer kids bein' spoiled, yer create everything an do all kinds er stunts ter make em reform, then ef they don't yer ups ter loose patience and punish em. God kin do thet to, sometimes its mercy.

But all God's children don't mean ter be mean, they jes forget the good they intended ter do, an if yer don't think their memories is poor jes try lendin' em five dollars. Some men makes sufferin' fer themselves an others, an God has ter do the best he can when thet happens. Jes turn to yer bibel ter what it tells ez how king David was a powerful ruler, an he had everything a man could ask fer, and all the swag he knew what ter do with, an he had a big army an lit all the other nations an made em slaves, an he had more wives than it takes now ter make a man happy, but he wus thet selfish thet he wanted a purty woman thet was a wife ter one of his captins an he sent thet captin over the top where he sure would be killed, an then he would have his wife.

Hear me now, sometimes God needs ter take a life ter save another mans soul an make him repent enuf ter live a better life. Thet king David was settin' something rotten, an God could have fetched thet captin back all safe without a scratch, but he let him be killed, jes so thet old sap uv a king David would repent an be a man. Yuh can't make me beleive thet ole profligate would have repented ef he had been a evolutionist, but he come right home ter his father in heaven with his guilt, got out his sack cloth an ashes an made such a good job of repenting thet God was please to help him to a new start, an God is always tryin' to have his children come ter him fer enough wisdom ter live this life right so ter avoid making trouble for themselves an others.

Get this some snowbirds come here ter spend a few weeks, an what they don't know about Florida ain't worth tellin', take me, thets not it, fer yer can live here fer the rest uv yer natural life an always larn something new about Florida. All historians tell the same story in a different way, the geologist thinks he knows but is not real sure, an the astronomer thinks he is almost sure until a new theory sets his estimate out uv date, some things sure yuh know yuve had a pain when yuh feel it an yuh know yo're an a soul when yuh feel it, only way yuh can tell, be like Abe Lincoln he said "he come to God fer there was no other place to go."

S. C. HASH.

REV. ALBERT NEW LEAVES AFTER FOUR MONTHS' WORK

The Rev. Albert New of Waynesville, N. C., leaves St. Cloud this week after having spent four months of wonderful work in St. Luke's Mission in our city. He is a man of strong personality and an orator of unusual ability. His clear, forceful sermons have been of great spiritual benefit. He lead his congregation from a small number to the capacity of the mission.

All those who had the pleasure of hearing him the evening that he preached to the Masonic Lodge donation will always remember this sermon in particular. The Rev. Mr. New is an enthusiastic Mason and has served as master of his lodge in Waynesville.

Immediately upon his locating here for the winter, Mr. New saw the necessity of many much-needed improvements, especially the importance of making the building more churchly in appearance. These alterations were made at a cost of nearly one thousand dollars and through the untiring efforts of the Service League this debt has been entirely wiped out, and the congregation took great pleasure in being able to make this report to Bishop Wing when he visited St. Luke's Sunday last, March 6th.

A man went into a printing office and asked the young apprentice what rules of punctuation he followed. The boy replied: "I set up as long as I can hold my breath and then I put in a comma, when I gap I insert a semi-colon and when I want a chew of tobacco I make a paragraph."—Exchange.

St. Cloud Wins "Human" Checker Game Played Here Saturday Noon

To St. Cloud and the city of Kissimmee, Osceola county, Florida goes the unique distinction of putting themselves in the position of doing something greater than other sections in the state.

This comes from the great "human" checker game played between the cities of St. Cloud and Kissimmee, the last game being played at St. Cloud, the first being played at Kissimmee.

The details of this game was operated on the public thoroughfare of the different cities.

A huge checker board was painted on the street, measuring 40 feet square. Each square was 5-foot square, and each square numbered corresponding with the numerals marked on a regular player checker board.

On these fields of white, stood 12 ladies from Kissimmee and an equal number of ladies from St. Cloud. Two master checker players, Mr. Tilller, of Kissimmee and Mr. Edwards of St. Cloud, played the first game at Kissimmee, moving their men from point to point, followed by the announcements of the moves to the players by judges, the "Human" element in the game tripping to their respective places on the street board when numbers called out.

Kissimmee won the first game. The game occupied one hour.

Music was played during the game. Still pictures were made of the game, the first entertainment ever held in Florida, of this nature.

Motion pictures were made of the game by the Lago Vista Enterprises corporation, and three days after the taking of this game, 27 picture theatre houses in New York was showing the pictures.

The second game was played at St. Cloud, March 5, on New York avenue. The same "Human" checkers were used again. St. Cloud won the second game. The master checker players were a Mr. Goodman, of Kissimmee and Frank E. Philpott, Jr., of St. Cloud.

Motion pictures were also taken of this second game, and these pictures were also shown in New York, St. Louis, Philadelphia, Kansas City and Chicago.

The first game was played at February 26, and drew a large number of people.

At St. Cloud, there were hardly standing room for the immense throngs that witnessed the game.

The Hunter Arms Hotel kept open house for the players after the game at St. Cloud, while at Kissimmee the Lago Vista turned over their beautiful offices to the players and the guests.

The unusual feature of this entertainment was broadcasted not over the county but over the entire area of the United States, for demands have been received by many sections of the country for pictures of this "human" checker game.

The entertainment has been the means of giving much publicity to both St. Cloud and Kissimmee.

KNOW FLORIDA

(Prepared by L. Martin Davidson, Director of Publicity of State Bureau of Publicity from papers of the State.)

Did You Know That—

St. Petersburg had 965 births and but 737 deaths during 1926.

There will be no raise in state taxes this year, says Governor Martin.

Coral Gables has the first patrol of mounted police in the State of Florida.

Miami is to have $1,000,000 bonded warehouse and cold storage plant built this spring.

The new Atlantic Coast Line railroad station at Orlando was opened recently with imposing ceremonies.

The city manager of Daytona has reduced the city budget nearly $250,000 for 1927—a good example for others to follow.

A printing office in Tampa recently purchased 104,000 government postal cards for the use of one firm.

The State Pardoning Board granted 104 conditional pardons and commuted sentences of 70 others during 1926.

Out of 698 bank failures in the United States during 1923 there were 342 in the central west with but 150 in the southeast.

Citizens of Sanford voted almost unanimously recently for the issuance of bonds in the amount of $250,000 for a civic hospital.

The Southern Bell Telephone estimates that they will use $400,000 in Florida on their expansion program during 1927.

The members of the Community Women's Voters League of Volusia county has gone on record as being in favor of serving on juries.

Concrete for the first unit of Daytona Y. M. C. A. building is being poured and bricks are being made. One half of the $200,000 pledged has already been paid in.

During 1926, with the exception of the months of January and December, building permits were issued in Orlando for one or more schools or churches each month.

The new Floridian Hotel at Tampa rises exactly 240 feet above the street. The huge electric sign on the building can be seen for miles around.

A survey of the ice cream business in Orange County shows that enough ice cream was consumed in that county during 1926 to provide 7.4 gallons to each man, woman and child in the county.

Miami now boasts a population of 131,280. Of these 25,169 are natives of Florida, 24,450 came from Georgia, 8,240 from New York, 1,600 from Illinois and 725 from California.

Daily papers per population in Florida from statistics for 1926 showed there was one published each day for every 2,193 inhabitants. Florida has 24 morning and 35 afternoon dailies. It ranks twelfth in the United States for the number of dailies published.

Fort Myers produced the first water melons of the year on January 20. They were grown on a half acre patch on the north shore of the Caloosahatchee river. There were 300 melons weighing from 15 to 20 pounds each and retailed at 10 cents per pound.

The first school for Seminole Indians will be established at their reservation at once, through the work of L. A. Spencer of Fort Myers. Rev. and Mrs. King, Creek Indians, missionaries of the Baptist church, will be in charge of this school and will teach rudimentary subjects.

The new grape fruit cannery at Arcadia was opened January 20 and will use all the grapefruit available. They have large orders from the Pacific Coast and one large one from England. A movement is on foot to have the farmers let them can the tomato crop of that section.

CARD OF THANKS

I wish to express my sincere thanks to the Odd Fellows, Spanish American War Veterans, American Legion and other friends who were a great help at the death of my father.

EARL L. ROBINSON.

29-1t-pd

ST. CLOUD BASKETBALL TEAM VICTORIOUS FOR THIRD YEAR

Friday evening on the Kissimmee court at the new high school St. Cloud's basketball team was victorius over Kissimmee for the third successive year. The game was a double header and provided an interesting battle. In spite of the chilliness of the evening a large crowd of St. Cloud and Kissimmee people were out to see the game and cheered enthusiastically from the sidelines. The girls' game resulted in a victory of 15 to 7 for St. Cloud, the score of the boys' game, which followed, being 13 to 6 in favor of St. Cloud.

Friday evening's game marked the close of the basketball season. Training in track work will start immediately.

ST. CLOUD PUBLISHER IS WEEK-END VISITOR

Claud F. Johnson, publisher of the St. Cloud Tribune, spent the week end in Jacksonville, en route home from Tallahassee, where he went Friday with a group of other St. Cloud citizens to oppose the alteration of the route of the Kissimmee-Melbourne highway.

Voters of the St. Cloud district, according to Mr. Johnson, recently carried a $275,000 bond issue for the road and turned the funds over to the State Road Department. Contemplated changes in the route, he said, did not meet with the approval of citizens and the delegation made an appeal to Fons A. Hathaway, chairman of the State Road Department, to follow the route designated when the funds were authorized. The chairman assured the group that the original route would be used, said Mr. Johnson.

Other members of the delegation, who passed through the city Saturday were: R. L. Steen, president of the People's Bank of St. Cloud; G. C. Hunter, president of the Citizens Bank; S. W. Porter, former mayor; J. S. Phillips, J. C. Hewitt, V. C. Edwards and A. H. Heim, all of St. Cloud, and J. M. Griffin of Holopaw. — Jacksonville Times-Union.

A CORRECTION

In the funeral notice of Charles E. Robinson which appeared in last week's issue, the statement was made that the Sons of Veterans acted as pall bearers and firing squad at the grave. This was an error, as the American Legion performed this service and also led the procession to the cemetery.

A peculiar coincidence was the fact that this was the second time the firing squad has held services at the cemetery in St. Cloud, and that Mr. Robinson was one of the two holders of medals of honor received for valor service in the Spanish American war in the Philippine campaign.

Treat Goitre At Home

Operation Prevented By Miami Lady. Colorless Liniment Used.

Mrs. E. E. English, 1603 N. E. 1st Ave., Miami, Fla., says: "My goitre was on left side about size of a hen's egg. Had a choking sensation and was very nervous. I now weigh 190 and feel fine. Will be glad to tell or write what Sorbol Quadruple has done for me. Get more information from Sorbol Co., Mechanicsburg, Ohio. Drug Stores everywhere, or locally at Robertson's Pharmacy.

FOR OVER 200 YEARS

haarlem oil has been a world wide remedy for kidney, liver and bladder disorders, rheumatism, lumbago and uric acid conditions.

GOLD MEDAL HAARLEM OIL CAPSULES

correct internal troubles, stimulate vital organs. Three sizes. All druggists. Insist on the original genuine GOLD MEDAL.

Tax Notice

Notice is hereby given that the tax books af the City of St. Cloud for the year 1926 will close promptly on April first, next, and all unpaid taxes at that time will be subject to advertisement and sale.

In writing about taxes give complete description of property and enclose postage.

To prevent your property from being assessed as UNKNOWN furnish the Tax Assessor a complete description of your land, as he is required by law to assess as UNKNOWN unless this is done.

JOHN B. COLLINS,
Tax Collector.

28—5t.

RAGS WANTED

Clean Cotton Rags

No Wool Rags Wanted

PRESS DEPT.

ST. CLOUD TRIBUNE

It Pay To Advertise in the Tribune

Tax Notice

Notice is hereby given that the tax books of Osceola County for the year 1926 will close promptly on April First, next, and all unpaid taxes at that time will be subject to advertisement and sale.

In writing about taxes, give complete description of your property and enclose postage.

C. L. BANDY,
Tax Collector

BUILD WITH OUR LUMBER

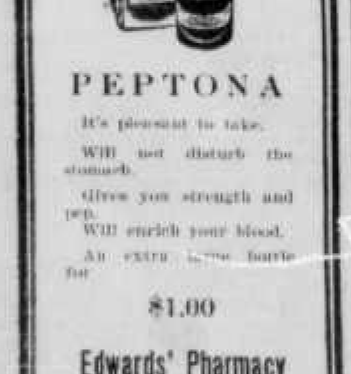

Bring your building plans and specifications to our office and we will give you a carefully prepared estimate on your lumber requirements that is bound to interest you. The lumber you will get from us will be sound and well seasoned. It will come up to every specification, and the figures we give you will be equally attractive.

HOLLINGSWORTH & GESSFORD

Phone 42.

St. Cloud, Florida

A Real Home For Funerals

Our new funeral home is one of the best equipped establishments of its sort in the state.

Everything within its walls has been ordered with a view to comfort, convenience and a soothing atmosphere. A beautifully arranged chapel, with private retiring rooms and exits facilitate the service.

—all arrangements and equipment at your disposal when needed at reasonable rates.

Phone 60

EISELSTEIN BROS.
MORTICIANS

REDPATH CHAUTAUQUA COMING APRIL 9 FOR FIVE DAYS

The hilarious comedy success, "The Patsy," premier musical companies including the well known Blue Danube Singers presenting their beautiful musical production, "In Romany," and Ruthven McDonald and His Highlanders; lectures by such headliners at Private Peat, Edward Tomlinson and E. A. Marshall — these are among the many first rank attractions which will appear here at the big 1927 Redpath Chautauqua which opens April 9th and continues for five days.

The Adriatic Tamburica Band will launch the Chautauqua on the first afternoon with a spirited instrumental concert featuring the music of the tamburica. The members of this unique band are all natives of Jugoslavia.

On the first night, following a concert by the Adriatic Tamburica Band, John B. Ratto will present his notable Impersonation Revue, presenting in make-up powerful portrayals of noted men past and present and many other interesting character types.

Ruthven McDonald and His Highlanders, widely known singers and entertainers, will present a popular concert on the second afternoon, following which Edward A. Marshall, noted landscape expert, will deliver his vividly interesting lecture, "Better Homes Out-of-Doors." Mr. Marshall offers many practical aids toward making the home and community grounds more attractive.

On the second night Ruthven McDonald and His Highlanders will be heard in a grand concert characterized by all the rare musical and entertainment qualities which have made this organization famous in the Chautauqua world.

"A Trip to Magic Land," a special children's gala program, which will also be of great interest to older people, is to be given on the third afternoon by Reno the Magician, a past master in the art of sleight of hand, illusion and legerdemain.

The uproariously funny Broadway comedy, "The Patsy," will be given on the third night by a cast of New York actors organized especially for the Redpath Chautauqua.

On the fourth afternoon the Du Mond Concert Company will present an original musical play, "Stephen Foster," which is based upon the life of America's great composer of "Swanee River," "My Old Kentucky Home," "Old Black Joe," etc.

Following a musical prelude by this company at night, Harold R. Peat, who as Private Peat won an international reputation in the telling of his experiences during the great war, will deliver his noteworthy lecture, "The Inexcusable Lie."

On the fifth afternoon, following a concert by the Blue Danube Singers, Edward Tomlinson, noted authority on South America, will deliver his challenging new lecture upon this fascinating continent, "Under Ten Flags."

The last night will be devoted to the presentation of the beautiful musical romance, "In Romany." This brilliant production, which will be given by the Blue Danube Singers, a distinguished concert company, will be a fitting conclusion to this big Chautauqua.

In addition to the children's gala program given by Reno the Magician on the third afternoon, two other delightful entertainments will be given for the children. Vernon Grant will entertain the youngsters on the fourth morning with delightful stories illustrated with clever cartoons, and on the fifth morning Hughie Fitzpatrick, the famous tumbling clown, will be a thrilling and tremendously interesting feature attraction.

Hilarious Comedy, "The Patsy," Coming at the Chautauqua

Barry Conners' great comedy, "The Patsy," which will be a feature attraction at the coming Redpath Chautauqua here, was originally called "Love Lessons." It tells the story of Patsy Harrington, a charming little miss who loves her big sister's discarded beau. She asks him how to go about winning the man she loves, and he, being appropriately handsome and dumb, teaches her the six sure-fire ways to win a man's love, thereby becoming a sort of male Beatrice Fairfax and weaving his own toils, to the huge delight of the audience.

"The Patsy" will be presented here by a splendid cast of New York actors.

SPECIAL EXCURSION RATES FOR SUMMER TOURISTS

JACKSONVILLE, March 9.—Florida civic organizations are cooperating energetically with the railroads which have extended special excursion rates into Chicago territory.

Local chambers of commerce are not only increasing their advertising preparations into excursion territory, but in addition are inaugurating extensive circularization campaigns.

Through their various committees a number of chambers of commerce have organized their memberships into groups which will write personal letters to northern friends and acquaintances, urging them to take advantage of the special rates and make a trip to Florida "In Orange Blossom Time."

The following telegrams indicate what some of the local chambers of commerce are doing to help make the proposed excursions a success:

"We are very enthusiastic over recently announced excursion rates. Putting on great publicity campaign by direct letters and Ohio gateway newspapers.

"W. B. Estes, General Secretary,
"Sarasota Co. Chamber of Commerce."

"Carrying out usual campaign have been circularizing visitors of past conditions and names on special mailing lists.

L. P. Dickie, Exec. Vice President,
"Tampa Board of Trade."

"We are working with carriers and plan extensive advertising to take advantage of rates.

"H. E. Barlow, Sec. Com. Dept.,
"Chamber of Commerce,
St. Petersburg."

"We are planning to broadcast over WFHH educational propaganda setting forth new excursion rates announced by railroad and are awaiting instructions as to proper dates for broadcasting from Mr. Ryan, Passenger Traffic Manager at Norfolk.

"Hary Ranson, Sec. Chamber of Com.,
"Clearwater, Florida."

"We are giving wide publicity to excursion rates and will carry some in all northern advertising to be beneficial schedule should be extended into additional territory.

"DeLand Chamber of Commerce."

"We are cooperating with Hotel Men's Association in support of excursion rates. Are handling all publicity for excursions and are sending out at once 6,000 pieces of literature to agents of cooperating roads. Hotels are guaranteeing and publishing rates and are doing everything possible to promote these excursions and make them successful.

"H. E. Robinson, Secretary,
"Greater Palm Beach Cham. Com.,
West Palm Beach, Fla."

The special rates have been extended as far north as Chicago, the following telegram having been received from E. H. Batchelder, General Passenger Agent of the Chicago and Eastern Illinois Railway:

"Chicago and Eastern Illinois Railway is instituting excursion fares to Florida on the identical method tendered it by Southeastern lines and a similar tender has been proffered all our connections for acceptance. Trust this is satisfactory."

The Everglade

To drain or not to drain the Everglades will be a leading matter before the next Legislature. A large sum has already been expended, and a good deal more is needed to complete the work. How to get it is the question. From what Robert Ranson and other chemists have said there is a vast amount of peat possible of being put to use. Air dried peat is a clean fuel, besides many merchantable by-products can be made from it. It is estimated that there is over a billion tons of peat available. Put to various possible uses it has a value running into hundreds of millions of dollars. But it is not available without drainage. An systematic survey of that region is needed to fully show its resources. A recent issue of the Palm Beach Independent has a communication from L. H. Shipman, who tells of what peat is doing to build up industries in Germany, saying among other things: "Peat properly handled is better than gold; in fact the deposits of peat in the Everglades will produce more power, which in turn will turn the wheels of industry and yield a greater profit for the dollars invested than any of the known wealth producing gold mines."

The old Neff house in Montgomery county, Illinois, in which Abraham Lincoln lived while debating in that district against Stephen A. Douglas, will be razed to make room for a gasoline filling station.

British food experts say Cleopatra ate onions in large quantities and used garlic and other highly scented ingredients in her food.

Iron ore of extreme richness, testing 68 per cent pure metal, has been discovered in Leghorn, Italy. This may free Italy from the necessity of importing iron.

RENO THE MAGICIAN

GOITRE REMOVED

Palatka Minister's Wife Writes Letter to Local Drug Store Describing Experience

Roberson's Pharmacy has received a letter from Mrs. F. H. Baker, Box 582, Palatka, Fla., telling her experience in removing a terrible goitre with Sorbol-Quadruple, a colorless liniment, pleasant to use. Her eyes, heart and nerves were in a bad condition. Everyone interested is invited to call and read her original letter or write to her direct.

Fill Up Your Ice Box

with ice of known purity and quality, such as you will get daily from our wagons. You cannot afford to take chances, especially if you use ice in contact with water, foods, fruits, etc. Our ice is safe!

St. Cloud Ice Co.
E. BURKS, Mgr.

LOOK

Time to Paint Up

Get the Best We Have It

Masury's Paint

John W. Masury & Sons
New York, Chicago, San Francisco

To Be Had of

John W. Masury
310 Florida Avenue

RADCLIFFE CHAUTAUTAU BEGINS COURSE ON SATURDAY

The Radcliffe Chautauqua course begins Saturday afternoon in G. A. R. Hall.

If you have not already secured your ticket for the entire course, be sure to attend to it today.

Tickets are on sale at both drug stores and reservations are made at Edwards Pharmacy.

On Saturday the Alexander Novelty Four will give a delightful musical entertainment in both the afternoon and evening. Their equipment consists of a great number of instruments.

In connection with the musical evening, Dr. W. T. S. Culp will deliver a lecture constructed on a well chosen subject.

On Monday the Radcliffe Players will be here.

Monday's program alone is worth more to you than the price of a season ticket.

In the afternoon these players will present two one act plays, "A Clean Sweep," and "Baby Shoes." Both are beautiful little plays.

In the evening the same players will present "Give and Take," a three act drama. Too much favorable comment cannot be given this drama with its towering situations, tense moments and heart catching contrasts. The drama deals with one of the industrial world's great problems which is interspersed with rich, wholesome comedy.

Don't fail to see "Give and Take" Monday night.

In connection with Monday's program, John E. Aubrey will deliver two wonderful lectures.

Tuesday will end the Chautauqua season with entertainment by the Dietrics and lectures by Dr. Albert Marion Hyde.

The Deitrics are mystifiers. No one is too grown up to be captured by this merry feature, or too juvenile to be carried away with its wonders.

Two big entertainments on Tuesday replete with music, magic, mirth and mystery.

Adult season ticket, $2.00; reserved, 50c extra. Junior season ticket, $1.00. Single admission to either afternoon or evening entertainments, 75 cents.

By a season ticket.

PRIVATE PEAT AT CHAUTAUQUA

Soldier-Author Secured to Speak Here.

"The Inexcusable Lie" Will Be Subject of Masterly Discussion of Questions of Moment.

Harold R. Peat, who as Private Peat won an international reputation in the telling of his experiences during the Great War, will deliver his noteworthy lecture, "The Inexcusable Lie," at the coming Redpath Chautauqua here. Both in his books, which have been exceptionally popular, and on the lecture platform, Private Peat presents his ideas with clear-cut directness and clarity, and with a vividness that is tremendously convincing.

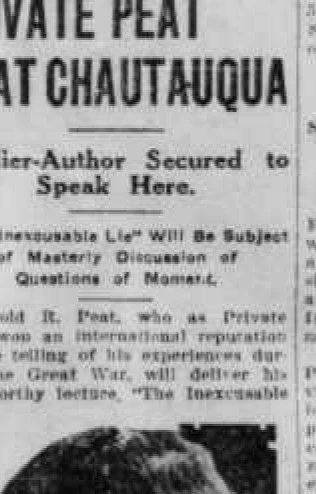

Harold R. Peat.

Private Peat in his lecture here discusses the problem of the proper education of the youth of the world with the idea of producing later a better understanding among the nations. He asks for a more just appreciation of the real qualifications of greatness. A war hero, he tells vividly of the horrors of war.

As a speaker, Private Peat is essentially dynamic and sincere. He is an orator of great power, and wherever he speaks he makes a profound impression.

Reno the Magician Coming Here

Reno the Magician, who will appear here at the forthcoming Redpath Chautauqua, has studied occult mysteries in many oriental countries, and his programs are enhanced by the necromancy and legerdemain of the East.

Reno is a past master in the art of sleight of hand and one of the cleverest magicians of the day. His baffling programs are fraught with thrills and suspense for old and young alike.

Not the least amusing feature of a Reno program is the running fire of comment which accompanies every trick this popular magician introduces.

Chautauqua Program

SATURDAY, MARCH 12TH

Afternoon:
Entertainment
"THE ALEXANDER NOVELTY FOUR"
Lecture
"CHOOSING YOUR VOCATION"
Dr. W. T. S. Culp

Evening:
Lecture
"THE BLIND GODDESS"
Dr. W. T. S. Culp
Entertainment
"THE ALEXANDER NOVELTY FOUR"

MONDAY, MARCH 14TH

Afternoon:
Two One-Act Plays
"A CLEAN SWEEP" and "BABY SHOES"
The Radcliffe Players
Lecture
"CHOOSING YOUR HABITS"
John E. Aubrey

Evening:
Lecture
"THE SILENT UMPIRE"
John E. Aubrey
Three-Act Drama
"GIVE AND TAKE"
The Radcliffe Players

TUESDAY, MARCH 15TH

Afternoon:
Entertainment
MUSIC, MAGIC, MIRTH AND MYSTERY
The Dietrics
Lecture
"CHOOSING YOUR IDEALS"
Dr. Albert Marion Hyde

Evening:
Lecture
"THE OLD BIRCH ROD"
Dr. Albert Marion Hyde
Entertainment
MYSTERY, MAGIC AND MIRTH
The Dietrics

STATE CHAMBER OF COMMERCE MAINTAINS INFORMATION BUREAU

JACKSONVILLE, March 9. — The Florida State Chamber of Commerce will maintain an information bureau at Tallahassee, during the coming session of the Legislature, according to an announcement made by Herman A. Dann, president of the state organization.

"Our Information Bureau," says President Dann, "will be purely a service proposition. In establishing this bureau we will, we believe, meet a public need and are following the successful practise of other state organizations. We want to make it easy for every business man to obtain, accurately and quickly, any information he may desire concerning any matter of legislation in which he may have an interest.

"I want to emphasize the fact, however, that we are establishing an information service and not a lobby. Members of the State Chamber staff stationed at Tallahassee during the session will not be permitted to interest themselves in the fate of pending legislation. Their sole business will be to tell what happens, supplementing press reports in the case of those who desire detail information.

"The Legislative Bureau will supply its members with a calendar showing the bills introduced in House and Senate, listing them by number, title and by author.

"Semi-weekly and weekly reports will show the disposition made of pending legislation and will analyze the more important measures. In addition, members who desire such a service will be supplied with copies of any bill in which they may be specially interested.

"The State Chamber is planning to maintain a competent staff at Tallahassee and will thus be in position to render prompt and economical service.

"We are establishing this bureau because we believe that the business public should have at its command an agency from which it can obtain information quickly and at a minimum cost."

Berlin has taken up the partial-payment plan in earnest. A "practical astrologer" advertises first class horoscopes at prices varying from $5 to $50, offering to take 25 per cent down and the balance in monthly installments.

Small
Grocery Business
For Sale
at a bargain

On good corner
Is pays well
Owner must leave

Apply to
422 Mabette St., Kissimmee
Florida

REDPATH
CHAUTAUQUA

12 ATTRACTIONS INCLUDING 12

Great Comedy Drama
"THE PATSY"

RUTHVEN McDONALD
and His Highlanders

Blue Danube Singers Presenting
"IN ROMANY"
Beautiful Musical Production

ADRIATIC TAMBURICA BAND

DU MOND CONCERT COMPANY
Featuring Original Musical Play
"STEPHEN FOSTER"

JOHN B. RATTO
Noted Impersonator

RENO, MAGIC and MYSTERY

Special Program for Children

NOTABLE LECTURES

5---BIG DAYS---5

Redpath Chautauqua
SEASON TICKETS $3.00

Chautauqua Week Here, Apr. 9-14

St. Cloud Tribune

Published Every Thursday By the ST. CLOUD TRIBUNE COMPANY Tribune Building, St. Cloud, Fla.

CLAUD F. JOHNSON..........President
A. V. JOHNSON..........Vice-President
V. M. JOHNSON..........Secretary Treasurer
E. S. THOMPSON..........Business Manager

Entered as Second-class Mail Matter, April 20th, 1910, at the Postoffice at St. Cloud, Florida, under the Act of Congress of March 3, 1879.

Advertising bills are payable on the first of each month. Parties not known to us will be required to pay in advance.

The Tribune is published every Thursday and mailed to any part of the United States, postage free, $2.00 a year; $1.25 for six months or 75c for three months strictly in advance. Foreign subscriptions in postal union $2.50 per year.

In sending in your subscription always state whether renewal or new subscriber. In changing your address be sure to state former address.

Reading notices in local columns, 10c a line. Rates for display advertising furnished on application.

THE STAFF

CLAUD F. JOHNSON—Editor-in-Chief and Publisher

ALGER E. COWGER—Associate Editor and General Manager of Plant

F. E. PHILPOTT—Associate Editor and Supt. Job and Advertising Dept.

M. PUCKETT-FOSTER—City Editor

L. G. COWGER—Contributing Editor

Advertising Department

AMERICAN PRESS ASSOCIATION
New York, N. Y. Detroit, Mich.
Chicago, Ill., Atlanta, Ga.

HANSON ADVERTISING SERVICE
Orlando Florida.

LESAN-CARR CO.,
St. Petersburg, Fla.

Press Department
DONALD E. FULLERS

Subscription Department
M. L. FOSTER

112-113 Massachusetts Avenue.
TELEPHONE 49

The Osceola County Illustrated Review, edited by Frank Jones and printed at the St. Cloud Tribune plant, is proving a popular publication with the business interests of the county.

The human checker game played here last Saturday was a rare treat for St. Cloud folks and proved a great drawing card. St. Cloud won the game, and now it is planned to play a third game at Kissimmee.

There are a lot of folks hoping that the property owners on the lake front can and will get together on the width of the paving on the boulevard. The eastern section is agreed, but it said that those on the west end, or rather some of the property owners, want to cut the width of the street.

The new cross-state road is scheduled to run through the city of St. Cloud on Thirteenth street, according to the plans of the State Highway department, although much pressure is being used to have the present route through Tenth street followed. Dr. Hathaway will be here this afternoon for a conference on the location of the road.

The Board of County Commissioners are still having their road problems all over the county. No sooner does the board think they have a road located where it will suit the property owners, than someone bring in a request or petition to change the route. Some day we will get good roads all over the county, then probably the Commissioners worries will be over for a while.

The Jedge's Josh

Prideful Reply

Joe—Bill, I won't have it! For the last time, I ask you, will you keep away from my girl?

Bill—Thank the Lord, that's the last time I'll ever hear that question.

Facts of the Case

Reporter—Were you and Murphy cool and collected after the explosion yesterday?

Flaherty—Well, you see it was this way. I was cool, but Murphy was collected.

Purposeful Canine

Insurance Examiner—You say you never had an accident? How about the time you were bitten by a dog?

Thompson—That wasn't an accident. The dog did it on purpose.

'Twon't Be Long Now

"Do I bore you?" asked the mosquito politely, as he sunk a deep shaft into the man's leg.

"Not at all!" replied the man smashing the mosquito gently over the head with a book. "And, by the way, how do I strike you?"

MISS FLORENCE HEIM TO REPRESENT LAKE COUNTY

MOUNT DORA, March 9.—Miss Florence Heim, daughter of Mr. and Mrs. L. H. Heim, of this city, who has for the past two years represented Mount Dora as princess at the Washington's Birthday Mardi Gras and Carnival at Eustis, has been selected as the Lake county representative for the Ponce de Leon celebration at St. Augustine, April 6, 7 and 8.

Miss Heim will act as first lady-in-waiting to the Spanish queen at the St. Augustine fete. Announcement of Miss Heim's selection as one of the Spanish princesses was received by the Mount Dora Chamber of Commerce Monday.

Plans are being made to have Miss Heim go to St. Augustine in a beautifully decorated automobile. With the other ladies-in-waiting she will be quartered at the famous Ponce de Leon hotel during the period of the celebration.

Miss Florence Heim, of Mt. Dora, referred to in the article above, is a niece of Mr. and Mrs. A. H. Heim, who make their winter home in St. Cloud.

DR. FRANK CRANE SAYS

Do Not Be Ashamed of Worthy Ambition

In Abraham Lincoln's first political speech, he said to the voters of Sangamon County:

"Every man is said to have his particular ambition. Whether this be true or not, I can say, for one, that I have no other so great as that of being truly esteemed by my fellow-men, by rendering myself worthy of their esteem."

That was Lincoln's early ambition and one which subsequent events indicate he kept throughout his life.

Contrast with that Napoleon's professed life ambition:

"I propose to make the Mediterranean a French lake!"

In the two the whole life story of each is contained—their achievements and their places in the mind of posterity.

What is your ambition?

If you didn't have to tell anyone, but just by wishing after you have gone to bed could make it come true, what one thing would you like to do most?

Would it be to make one hundred thousand dollars, put it into safe bonds, and have an income assured that would enable you to be protected from want the rest of your life?

Would it be to be elected to a high office, to write a "best seller," or get in the movies, or what?

Would it be to have something, to do something, or to be something?

Just what is your particular ambition?

There are two things to remember about ambition.

Ambition of the right sort is one of the most valuable characteristics of a worthwhile man. It is nothing to be ashamed of.

The ready idea was put into words by one of the true gentlemen of the world, Sir Philip Sidney, who, in an age of [illegible] wore the ideals of chivalry in his heart.

"To be ambitious of true honor, of the true glory and perfection of our natures, is the very principle and incentive of virtue; but to be ambitious of titles, place, of ceremonial respects and civil pageantry, is as vain and little as the things are which we court."

MINUTES OF W. C. T. U. DISTRICT CONVENTION AT ST. CLOUD

The meeting was called to order at W. C. T. U. Temple, Feb. 1, 1927, at 10 a. m., with Mrs. M. V. Boyer in the chair. Opened by singing "The Crusade Song," and "America the Beautiful." Devotional, each one repeating a verse of Scripture, after which Miss Minnie E. Neal, state president, led in a very earnest prayer. Song, "Some Glad Day," Mrs. Elizabeth Deputy at the piano and Mr. H. J. Shores musical director. Mrs. Boyer in a very short talk told how we love to come to St. Cloud and she knew we would all have a pleasant time together. Mrs. L. M. Parker at this time introduced Mrs. Houseman, who had by her love and generosity made it possible for the W. C. T. U. to have this "Beautiful Temple" as their own. In a few very fitting remarks, Mrs. Houseman told how she was led to give to this cause and gave God all the praise, feeling that He had led her. Six hundred dollars was her contribution and she is still helping in the work. Although she has past her eighty-eighth year.

Address of welcome by Mrs. Anna Brand, president St. Cloud Union. Response by Mrs. E. C. Fielding of Kissimmee. Mrs. L. M. Parker gave Mrs. Houseman and Mrs. Z. Smith much credit for their untiring efforts put forth in the W. C. T. U. Temple work.

Christian citizenship led by Mrs. L. M. Parker. "Americanization" was the theme and Mrs. Parker stressed good citizenship work, also seeing after the foreign element in our country and schools and Christianizing them. She urges the women to attend the courts and see how justice is administered, also to be sure to register and vote and see that others vote.

A query by Mrs. Boyer as to what shall be done with the man who drinks and causes trouble on the highway? It was decided the law should be strictly enforced.

Prison work by Mrs. E. C. Fielding, a director for at least 15 years of jail and prison work, gave an interesting history of meetings in the jails. They have always been beneficial and great good resulted from them and many conversions reported.

Mrs. Ruth Annable (Ruth Raymond) as corresponding secretary, St. Cloud, reported special work for the year. St. Cloud has done much good work, held meetings all through the summer, public programs and an old fashioned concert from which they realized $55. The press is always generous and courteous.

Song—"Lead on O King Eternal."

Mrs. Avery, district president of [illegible] was introduced at this time and made a very pleasing short address.

Mrs. L. M. Parker made the motion and it was carried that Miss Neal and Mrs. Avery be made members of this convention.

Mrs. Puckett-Foster was then called to the platform. She gave a strong talk for the great work of the W. C. T. U., the greatest organization in the world.

Mrs. Boyer followed Mrs. Foster speaking along the same lines and comparing our White Ribbon Army to a great army, with its many officers of different ranks, each subordinate to the next higher. Our own Ella A. Boole, national president, is our commander-in-chief; the state presidents are her generals, and the district presidents are the captains. The members are the White Ribbon soldiers. In Uncle Sam's army no captain, lieutenant, or soldier presumes to dictate to or disobey an order from their general, and our White Ribbon army are

(Continued on Page Eight)

This Week

By Arthur Brisbane

See America

This Union Pacific "Gold Coast Limited" is crossing from Wyoming into Utah, rolling over snow covered hills 7,000 feet high.

This is real American country. Colorado, Montana, Idaho, the Dakotas, Oregon, Washington, Nevada are your neighbors in this part of the world.

It looks what it is—a great and powerful country. Straight walls of stone, capped with pine trees, tower hundreds of feet above you. Telephone and telegraph wires cross in all directions. Good automobile roads run beside the track.

One stops at Salt Lake City to get acquainted with the Angel Moroni and all the land that stretches around him. Moroni, very big in bright gold, stands above the temple built by Brigham Young, for "Latter Day Saints."

Just across the way is the Federal Reserve Bank, of solid stone, and beyond towers the snow covered Oquirrh Range, the wealth of the Utah copper mines hidden in it.

Many things are as Brigham Young would have them and as he left them. The Angel Moroni doesn't suspect that the real authority below is the Federal Reserve Bank, the gigantic copper mine on the mountain sides, and the big Union Pacific Railroad.

D. P. Spencer, general passenger agent of the Union Pacific system, says all intelligent human beings should see the famous "Death Valley." For $42, covering all expenses, you can spend two days motoring through the mysterious valley on your way east or west, inspecting in safety the strangest places on earth, stopping ever night at a modern inn, built on Furnace Creek. In Death Valley, you stand on the warm sand, far below the level of the Pacific, and look to the west, at the white top of Mount Whitney, highest peak in the United States.

The trip must be made between October and the middle of May. In Summer, Death Valley is the hottest place on earth. During the Death Valley season, you have your comfortable automobiles.

Death Valley has everything that anybody could want—you study brilliant colors of the appropriately named "Funeral Range" on the east, and to the west the tall panamints, Uncle Sam's most precipitous mountain range, rising from the floor of Death Valley, more than 300 feet below sea level, to a height of 11,045 feet to the perpetual snow of Telescope Peak.

Picturesque and convincing are names of places in that valley, once the bed of an inland sea. Gold, silver, copper, onyx are in these mountains. Many have died searching.

What once were black molten streams of lava reach out into the desert, as they poured down from volcanoes, dead ages ago.

You walk over plains of salt a hundred feet deep. Life is scarce there, a few snakes in Summer, horned toads, the chuckwalla lizard, eaten by the Panamint Indians. Above puzzled vultures soar, wondering why the automobile doesn't die, as the donkeys did.

Brief and sufficient are the lines here and there on wooden tombstones, cracked by the heat, a name and "He Ran Out of Water."

The Angel Gabriel has watched many struggles in that valley, when the temperature went to 140.

Traditions tell of Piute Indians, standing on the mountainsides, watching one party of white men fail and die three hundred yards from a water hole. One survivor, Bennett, "crawling to a spring, found a ledge of pure silver, broke off a piece and when he reached civilization had it made into a rifle sight." Many have tried to locate that "gun-sight ledge" of pure silver. You might find it.

Not far away is a beautiful date palm ranch, 178 feet below sea level. Anything will grow if you give it enough water.

And across the Amargosa Desert, you travel to the "Ghost City of Rhyolite." Once it had a population of more than 10,000, railroad stations, stores, dance halls, jail and church. All still stand at the foot of Bullfrog Hill, church, jail, mills that ground up ore from the rich gold mine, all abandoned now.

This is an interesting country, marvelously fertile fields, all the climates and all the products of the earth. Other Americans have prepared the way for you. See America.

FOR DEMOCRACY

The plan of the Federal Council of Churches of Christ, as announced by Dr. S. Parkes Cadman, its president, [illegible] five million dollar endowment for the spread of popular education through Chautauqua methods cannot be praised too highly. The purpose is to carry the advantages of popular education to small towns throughout the country—and to preserve democracy.

As a matter of fact, there is no difference between an audience in a great university, listening to a lecture, and a small town audience listening to the same lecturer—except, only a possible difference in dress, which has nothing whatever to do with intelligence.

Give the masses of the people the facts concerning any important public question and they will reach the right conclusion. Jefferson knew this, Lincoln knew it. The Chautauquas have done a great deal in creating progressive public opinion. What man hears he will discuss—whereas if he reads it he is likely to keep it to himself.

Seventy-five per cent of our public leaders today came from the small town. That is why Dr. Cadman's endowment plan makes for a better and stronger people.

It's true, charity begins at home—but it shouldn't be too weak to travel a bit.

YOUR BIRTHDAY

MARCH 6-12

If your birthday is this week you are aggressive and headstrong, and have an indomitable will power. You have a magnetic and dominant personality, and you are exceedingly positive in your makeup. You are very shrewd and keen, and when necessary, you can be very secretive, concealing your thoughts and motives so successfully that neither words nor expression of face will reveal them.

Your foresight into human nature, and your intuitions, are very strongly marked. You are very observant, and small details never escape your notice. You are critical and exacting; and at times very sarcastic. You have a materialistic nature, and love comfort, ease, and luxury. You are pleasure loving, and are fond of the theatre, social entertainment, and public gatherings. You are inclined to be argumentative, and display a very fiery temper at times, when you are contradicted or criticised. You can be extremely stubborn, and seldom give in.

Men born during these dates are better suited for commercial work than artistic work. They become manufacturers, brokers, bankers, salesmen, and politicians. Women born during these dates become teachers, actresses, office executives, and saleswomen.

Arthur Gorman, politician, was born March 11.

Lillie Langtry, actress, was born March 12.

There is talk of Palm Beach, Martin and Okeechobee counties buying the Conners toll road and making it a free highway.

Do you know that in Galion Gardens—

Sanitary sewers entirely completed.
Water lines nearly completed.
Electricity completed on several streets.
Water oak trees set out on all streets.
Fountain in park completed.
Paving contracts let for Carolina avenue.
Paving contracts let for Lake Shore Boulevard.
This paving expected to be completed in three months.
Nine new homes completed, one partly completed.

That April First the property will be taken off the market until next season and that for a permanent investment you should buy now.

GALION GARDENS
Hunter Arms Hotel Building

LOCAL · VISITING · SOCIAL

St. Cloudlets

COMING · PERSONAL · GOING

S. W. Porter, real estate, insurance.

Mr. and Mrs. H. F. Zetrouer spent the week-end in Tampa.

Large and small head sizes in hats at Mrs. Grimm's. 28-21

Wilma Lincoln spent the week-end in Orlando, the guest of Mary McCree.

H. & S. Grocery for good service. 40-tf

Mr. and Mrs. Peter E. Abbot, of Summit, N. J., are the guests of Mrs. J. R. Van Mater.

L. C. Riddle, Dentist, Conn Building. Appointments made.

Miss Margaret Kirkland, of Auburndale, Fla., has accepted a position with the Persons Co.

TRY OUR MY-T-GOOD COFFEE AND TEA AT PICKENS.

Rev. N. W. Beauchamp who has been seriously ill for the past week is now slowly recovering.

H. & S. Grocery for fresh vegetables. 40-tf

Mrs. Nora G. Hamilton, of Miami, arrived today to be the house guest of Mrs. V. G. Barnett.

Bazaar and Jiggs' Dinner, Friday afternoon at Tourist Club. 1tp

C. C. Rolfe and family, of Avon Park, were calling on friends Sunday and attended the band concert.

Prices to suit all at Mrs. Grimm's. 28-21

Mrs. R. L. Lackey, of Ohio Ave. and 11th St., entertained the Diamond Bridge club on Friday afternoon.

Mr. and Mrs. J. R. Adams are leaving today for Circleville, Ohio, on account of illness of Mrs. Adams' sister.

FOR SALE—By the Presbyterian Ladies Aid, One Solid Mahogany Parlor Cabinet on display at Seymour's Jewelry Store. 1t.

Howard E. Derby, of Little Falls, N. Y., is visiting his parents, Mr. and Mrs. H. C. Derby and daughter, Miss Elinore.

D. D. Garman left for his home in Locke, N. Y., having completed a new home on Jersey avenue and Thirteenth street.

Leave your order for milk at Edwards Pharmacy or phone 67-2 rings. Model Diary Farm. 6-tf

Rev. Bert Atchinson and family and Dr. J. A. Sutton, of Orlando, went to Umatilla Monday to hear Billy Sunday.

H. E. Anthony has completed his home on Wisconsin avenue and Twelfth street and returned to his northern home in Moravia, N. Y.

Jiggs' Dinner at Tourist Club Friday at 5:00 to 7:00 p. m. Presbyterian Ladies Aid. 1tp

Fresh Rhode Island Red eggs for hatching and eating. Perks Poultry Farm, 12th St. and Mississippi Ave. 20-tf

Born to Mr. and Mrs. Raymond V. Sapp, Friday a son, Robert Alvyn will assist his father on the Linotype machine in the Tribune office.

Mr. and Mrs. Walter Walker left Monday by auto for Fenton, Mich., after a pleasant three month's visit with Mr. and Mrs. J. H. Armstrong.

H. & S. Grocery and Market for fresh western meats. 40-tf

Mr. and Mrs. J. A. Jefferies and daughters, Georgenia and Hernia spent the week-end at Cassadaga the spiritualistic center.

Prof. Chas. Jackson, of Montreal, Canada, is guest of his cousin, Rev. Wm. Westover. Mr. Jackson has been superintendent of the Montreal schools for fifty years.

FOR SALE—By the Presbyterian Ladies Aid, One Solid Mahogany Parlor Cabinet on display at Seymour's Jewelry Store. 1t.

Mr. N. E. Ogle, of St. Cloud, won a blue ribbon as first prize at the Sarasota fair and was very much surprised this week to receive check of two dollars as premium for same.

F. B. Robbins and wife returned last week from Daytona and New Smyrna where they were visiting friends. Mr. G. B. Reed came back with them for a few day's visit.

Dr. J. D. Chunn, Physician and Surgeon. Office next door to Ford Garage Pennsylvania. Phone at office and residence.

H. W. Egley, former chief of police, left for Washington, D. C., where he will enter the government hospital for an operation. His son, George accompanied him as far as Baltimore, Md.

Geo. R. Christian and daughter Miss Elizabeth, of Cleveland, Ohio, are guests at the Hunter Arms. They stopped to look after their business interests here while enroute to Vero Beach.

Dr. M. B. Cushman, Homeopath and Osteopath. Hours from 9 to 11; 2 to 4, Florida Ave. bet. 11th and 12th.

Misses Jeanette Griffin, Margaret Waring, Peggy Penton, Inez Hugh, Isalene Reeves, Lucille Griffin, and Mr. Geo. Roberson, of Kissimmee, were visitors in St. Cloud Wednesday afternoon.

Dr. Wm. H. Dodds, Physician and Surgeon, office Eleventh and Penna. Ave. Day and Night calls promptly attended.

Evan Dennison, of Atchinson, Kan., arrived Sunday morning to visit his father, O. J. Dennison, who is very ill. The I. O. O. F. lodge of Lusk, Wyoming, sent through the local lodge, a large bouquet of roses.

Dr C. Sackhoff, Chiropractor. Hours 9 to 12 and 2 to 6. Conn Building, 10th St. and Penna. Ave. 24-tf

Mr. and Mrs. M. S. Gardner motored to Orlando Tuesday.

Mrs. W. N. Macartney, of Fort Covington, N. Y., is a guest of Miss Ella Kroemer.

Born to Mr. and Mrs. J. A. Walker, Tuesday, a daughter, who was christened Mary Jane Frances.

Stamped Art Linen Articles, 10c each. Woman's Exchange. 1t.

Mr. and Mrs. Ed. Sutton, of Jacksonville, were the guests of Mr. and Mrs. John Wolverton Wednesday.

Stamped Art Linen Articles, 10c each. Woman's Exchange. 1t.

The new cement walks leading to the doors of the Presbyterian church are being greatly appreciated by the church people. They take this opportunity to thank the Divine Construction Co. for their kindness in donating these walks to the church.

A party of friends motored to Lake Hamilton on Monday to visit Mrs. Sarah Norris, who is spending the winter there. Those making the trip were: Mrs. Nancy Gregory, Mrs. Mary Carpenter, Mrs. Isabel Ash and A. J. Allen. Mrs. Ash will remain for a week.

Presbyterian Ladies Aid Bazaar at Tourist Club House, 4:00 o'clock, Friday afternoon. 1tp

Mr. and Mrs. Bryant Peterson, L. Harvey and Carter Harvey motored to Jacksonville Sunday to meet Mrs. Harvey and the two younger children, Douglas and Lloyd, who have been visiting relatives in St. Cloud and Kissimmee for several weeks.—Suwanee Democrat Live Oak, Fla.

Wm. Woods, Mrs. M. Bowlle, Mrs. H. Minnaman and Miss G. L. Pollock spent last week touring the east coast, visiting Hollywood, Palm Beach, Miami, Coral Gables and many other places. They report a fine trip but all join in saying they think St. Cloud the best place to spend the winter.

Dr. J. H. Allen, S. T. Cures, present or absent, without drugs. Office 8th and Mass Ave. Hours 9:00 to 11:00 A. M.; 2:00 to 5:00 P. M. 25-tf

Among the St. Cloud people attending the open air opera at Howey Hills Sunday were Mr. and Mrs. A. E. Cowger, Mr. and Mrs. Chas Landles, Rev. and Mrs. Wm. Landles, Miss Rosemary Landles and Mr. and Mrs. A. B. Wigginton. It is estimated that twenty thousand people visited Howey Hills on this occasion.

Mrs. Earl Hibbard, daughter of Rev. and Mrs. N. W. Beauchamp, who with her husband is a Methodist missionary in Tsinfu, Shantun, China, expects to sail for the United States on May 1. It is uncertain whether Mr. Hibbard, who is district superintendent, will be able to secure leave to accompany his wife and family at that time. The Hibbards will visit in St. Cloud.

Mr. and Mrs. John Somerville have returned from a week's automobile trip with their friends, Mr. and Mrs. John Paxson, of South Bend, Ind. The trip included, band concerts at Palm Beach and Sarasota and St. Petersburg, as well as luncheons with mutual friends at Fort Pierce, Hollywood Hills Hotel, St. Petersburg and Clearwater and Dade City. They were impressed with Florida's manifest prosperity and the splendid roads they found.

CANDY! CANDY!

Home-made candy sale next Saturday afternoon and evening in front of Barth's meat market. Loyal Girls of the Christian church.

REVIVAL MEETINGS TO BE HELD IN BAPTIST CHURCH

Evangelist R. E. McAllister in charge

Revival services will be held at the Baptist Church every night beginning with next Sunday. Evangelist R. Elliott McAllister of British Columbia, Canada, will be in charge of the meeting. Mr. McAllister preached at both services at the church last Sunday and the congregation was so well pleased with both services that an invitation was extended to him to return and hold a series of revival services commencing with next Sunday.

For a number of years Mr. McAllister has been engaged in evangelistic work along the western coast and Canada. He came to us highly recommended by Mr. H. A. Ironside, the famous Bible teacher and author of many books on the Bible. Mr. McAllister is a thorough believer in the Bible as the inspired Word of God and has no apology to make for any of its teaching.

Mr. McAllister will preach at both services next Sunday, also every night during the coming week, at 7:30. Three candidates were baptized by the pastor at the close of the service last Sunday evening.

There were 283 present for the Sunday School with interest growing all the time.

There will be special music during the revival meetings and the public in general is most cordially invited to attend all the services.

CARD OF THANKS

We wish to express our gratitude to the friends and neighbors at St. Cloud for the wonderful kindness during the early days of our bereavement. To Dr. Hyndman for the beautiful, fitting tribute paid our late husband and father; to the male quartet and to Miss Fellows for the sweet music rendered at the funeral services, and to the Ebelstein Brothers for their kind, courteous attention.

MRS. E. S. NESBITT
and daughter,
MRS. CADWALLADER.
29-1t

Society

The ladies of the Presbyterian Ladies Aid entertained with a picnic dinner at the Tourist Club at the City Park Tuesday, about fifty persons being present. The dinner preceded the regular business meeting which was held at 2:00 o'clock.

BIRTHDAY SURPRISE

Miss Etta Rickard was given a birthday surprise on Monday evening at the home of Mr. and Mrs. Geo. M. Rickard on Delaware avenue.

Fourteen friends assembled to greet her and the surprise was complete when she went to spend the evening in an informal way with her brother.

Miss Rickard received a number of valuable gifts and a postcard shower to which she graciously responded.

The evening was spent in pleasant conversation and story telling. Delicious refreshments were served of candy, punch, ice cream, cake and coffee by the hostess.

Those present were Mr. and Mrs. J. H. Shore, Mr. and Mrs. John Neville, Mr. and Mrs. J. L. Russell and grandson, Dwight Leffingwell, Mrs. Walters, Mrs. Adams and Mr. and Mrs. Dell F. Rickard.

At a late hour the guests departed, wishing Miss Rickard many happy returns of the day.

SUNRISE BREAKFAST

A sunrise breakfast was enjoyed last Sunday morning when a crowd of people gathered at the high school and young people gathered at the high school and at 4:30 left for the "saw dust pile" at Alligator Lake.

Those who enjoyed the affair were: Dorothy Ross, Margretta Morin, Hazel Clark, Ruth Shane, Mae Palmer, Emaline Ross, Mary Parker, Leona Mix, Eudora Burchfield, Mr. Peterson, Frank Philpot, Dwight and Robert Seaton, Earland Knowles, Kenneth McGill, Jay Morin, Raymond Barrager, Lester Taylor and Stanley Shutts.

DINNER IN HONOR OF BIRTHDAY

Mr. and Mrs. Dell F. Rickard, of 305 South Maryland avenue, entertained with a family dinner on Sunday in honor of the birthday of their sister, Miss Etta Rickard.

The house was decorated with garden flowers and the table centerpiece was a beautiful white and gold birthday cake. Covers were laid for Mr. and Mrs. Geo. M. Rickard and daughter Josephine and the honored guest.

THE NEW ENGLAND SOCIETY

The New England Society will meet in the Tourist Club house in the city park, next Monday, March 14th, at 2:30 p. m.

THE LOYAL DAUGHTERS

The Loyal Daughters of the Christian Church met for their monthly meeting on Friday afternoon at Mrs. N. E. Ogle's home. All enjoyed the good social time together and expressed wishes to come again.

TACKY SOCIAL

The Loyal Girls' class of the Christian Church gave a tacky dress social at the home of Terah Williams last Friday evening with about fifty present, some attending from the neighboring city of Kissimmee.

Games and refreshments were enjoyed. A large sum of money was raised which is to be sent to a missionary in Japan.

The Loyal Girls met at the home of Mrs. Strode Monday evening and elected officers as follows:

President—Leora Haner.
Vice President—Leona Haner.
Secretary—Terah Williams.
Treasurer—Pearl Young.
Teacher—Mrs. Strode.

The class meeting is held every Monday at the home of Mrs. Strode. It is a fine class and will be glad to welcome all girls.

BIRTHDAY PARTY AT HOME OF MR. AND MRS. WM. IDE

At the home of Mr. and Mrs. William Ide on South Indiana avenue and Fifteenth street, March 5th was the scene of a very pretty little birthday party given in honor of their little son Junior, who on that day was three years old. About 2:30 o'clock the guests began coming and from then on till about six when they departed. The house and yard was filled with little folks. All kinds of children's games were enjoyed by the youngsters. The dining room was beautifully decorated with pink and green.

About 4:30 o'clock the kiddies were ushered into the dining room and given seats around the table in the center of which was placed the large birthday cake with three tiny pink candles upon it.

After the children had indulged for a time in the dainty refreshments, the little guests departed with wishes for Junior's success in life and hoping that he would have many more happy birthdays.

The little folks present were: Edward Charles Amable, Isabell Jewell Amable, Virginia White, Bobby White, Francis Rhodes, Lloyd Rhodes, Clyne Rhodes, Wilma Barber, and William Nathan Ide, Jr. Those who were present to keep peace in the assisted the hostess were Mrs. M. E. Van Natta, Miss Agnes Cox, Mrs. Earnest Rhodes, Mrs. Robert White, Mrs. Edward Amable and Mrs. William Ide.

NOTICE

I will not be responsible for any debts incurred by my wife, Martha M. Falecke.

Wm. E. Falecke. 29-1tpd

Confidence is Born of Faith

This institution enjoys the confidence of this community because of the faith in its management.

Let us safeguard your idle savings and pay you 4 per cent on time certificates and savings accounts

The Citizens State Bank

G. C. HUNTER, Pres. E. M. GOODRICH, Cashier
S. W. PORTER, Vice Pres.

LIST OF GUESTS AT HOTEL ST. CLOUD

Miss Margerete Kirkland, Auburndale, Fla.; W. E. Gillard and wife, Lakeland, Fla.; E. T. Worley and wife, Elwood City, Pa.; S. A. Allin and wife, Lakeland, Fla.; R. L. Blundell and wife, Daytona, Fla.; G. C. Hemmond, Jacksonville, Fla.; Mr. and Mrs. C. A. Powell, Jacksonville, Fla.; Geo. T. Parker and wife, Jacksonville, Fla.; Dan Faust, Miami, Fla.; Jake Faust and wife, Miami, Fla.; Miss Anna Faust, Miami, Fla.; Wm. S. Cooke, Miami, Fla.; Bob Carroll, Atlanta, Ga.; C. Benton, Atlanta, Ga.; H. W. Bull, Rockledge, Fla.; H. W. Bull, Rockledge, Fla.; Cyrus B. Ross, Mt. Dora, Fla.; J. F. Paise, Narberth, Pa.; J. G. Robins and wife, Atlanta, Ga.; P. McMahan, Lakeland, Fla.; S. E. Wagner, Lewistown, Pa.; G. N. Singley, Lewistown, Pa.; J. D. McDowell and wife, Atlanta, Ga.; E. W. Hellenstein, Lebanon, Pa.; W. J. Anderson, Boston, Mass.; W. A. Smith, Tampa, Fla.; A. Connors, Tampa, Fla.; R. H. Shrivers and wife, Cincinnati, Ohio; C. W. Dunn, Tampa, Fla.; F. Herndon, Avon Park, Fla.; C. E. Carter and wife, Ohio; Mr. and Mrs. W. W. Walt, Chesterton, Ind.; N. Percy Pine, Providence, R. I.; Mrs. A. A. Nelson, Miami, Fla.; Eric B. Nelson, Providence, R. I.; R. D. Dillard, Sanford, Fla.; Jasper Arnold and wife, Jacksonville, Fla.; Mr. and Mrs. J. P. Gaddes, Savannah, Ga.; Olaf Roe, Titusville, Fla.; Mr. and Mrs. E. W. Garvis, Tallahassee, Fla.; W. H. Phillips, Florida; N. N. Sikes, Sebastian, Fla.; S. P. Chappell, Orlando, Fla.; S. E. Hecne, Tampa, Fla.; Miss Rula Batts, Orlando, Fla.; J. E. Camp, Atlanta, Ga.; Jos. T. Schoufele, Hollywood, Fla.; Mr. and Mrs. E. T. Batten, Hattiesburg, Mississippi; H. C. Batton, Watertown, Fla.; L. C. LeCompte, Ashville, N. C.; W. H. Seaman, Washington, D. C.; M. A. Pelletree, Boston, Mass.

THE HUNTER ARMS HOTEL

March 10, 1927.

L. M. Kenyon and wife, Lincoln, Neb.; Mr. and Mrs. H. M. Edwards, Ft. Wayne, Ind.; E. B. Wade and wife, Ashville, N. C.; Miss K. Somerville, Shelby, O.; W. L. Stripling, Lakeland, Fla.; C. Blackwell; Helen R. Stault, St. Cloud, Fla.; C. S. Sanford and wife, Cincinnati, O.; Ethan Allen, Cincinnati, O.; Chas. S. Means, M. D., and wife, Towanda, Pa.; Mr. and Mrs. W. J. Towanda, Pa.; J. W. Fisher; H. L. Reed and wife, New Smyrna, Fla.; G. C. Fields, Pittsburgh, Pa.; H. A. Johnson, Columbus, O.; Geo. R. Christian, Cleveland Heights, O.; Miss Elizabeth R. Christian, Cleveland Heights, O.; E. M. Morris and wife, Chicago, Ill.; A. B. Hamilton, Albany, N. Y.; S. Porter Young, Tallahassee, W. R. Deming, Tallahassee; E. T. Burns and wife, Columbus, O.; T. C. Breeding, Waynesville, N. C.; Dr. A. Gentl and wife, Sheboygan, Wis.; Albert New, Waynesville, N. C.; Rev. Albert New and wife, Waynesville, N. C.; Rev. C. H. Bascom, Cocoa, Fla.; H. S. Neal, Lakeland, Fla.; C. B. Harrison and wife, Charlotte, N. C.; D. I. Mahon, Orlando, Fla.; R. G. Raymond, Miami; J. G. Boyd, Jr., Jacksonville, Fla.; H. E. Hedges, Tampa, Fla.

NOTICE EASTERN STARS

All members are urged to attend our next meeting. Past Matrons night, March 17th. O. E. S. visitors are cordially invited.

Our Oven Specialties Are Fresh Baked--Ready to Take

Phone 2

There isn't a housewife in St. Cloud who can bake as good or better cake for less money than she can obtain it here—so why go to all the fuss and trouble? Our Oven Specialties are in demand more and more every day—as a visit to our bakery will show. Fresh baked cakes, pies, doughnuts, cookies, and fancy pastry of all kind are arrayed daily for selection. Taste them. Compare them—price and quality. We will abide by your verdict.

St. Cloud Baking Co.

Successors to Hedrick Baking Co.

WANT ADS

These Little Business Getters Pay Big

FOR SALE

FOR SALE—Chevrolet Coupe, in good running condition; $250 cash to first buyer. Address R. M. Drayton, Narcoossee, Fla. 17-tf

FOR SALE—By the Presbyterian Ladies' Aid, one solid mahogany parlor cabinet on display at Seymour's jewelry store. 29-1t

FOR SALE—Three lots, southeast corner of block, east front, a block and one-half from city park, 150 feet from paved street. Good residence location. Write Box 527 your best offer. 29-1tp

FOR SALE OR TRADE—House cor. first class condition. See Guy Berger, Illinois avenue between Tenth and Eleventh sts. 28-2t-pd

FOR SALE—Bungalow, four rooms and bath, excellent location. Inquire Mo. Ave. and 11th St., or address Box No. 397. 29-1t-pd

FOR SALE—Two lots of land near [illegible] at a bargain. Address J. W. M., P. O. Box 1023. 9-tf

FOR SALE—Bungalow, four rooms and bath, excellent location. Inquire Mo. Ave. and 11th St. or address Box 397. 28-tfc

FOR SALE

FOR SALE—Delco light plant in good condition. Will sacrifice. T. M. Hill, Narcoossee, Fla. 28-1t

FOR SALE—City Garden two lots 1-2 block from Post Office. Three room house, water and lights. Pennsylvania Avenue between 11th and 12th. Price $800.00. J. R. Boswell. 29-1t-pd

FOR SALE — Cozy, inexpensive home close-in, furnished. See Mrs. Foster, Tribune office. Also lot at Angebilt. 22-tf

FOR SALE—Candy Shop on Eleventh st. in rear of post office. See Mrs. H. N. Pardy, at the Candy Shop. 29-1tpd

FOR SALE—One story frame house, located at 300 North Delaware avenue, City of St. Cloud. Insurance paid for the year 1927. City and county taxes paid for the year 1926. Priced at $1500.00. Graham Realty Company, 101 Broadway, Kissimmee, Florida. 29-7t-c

FOR RENT

FOR RENT—To particular people, well furnished rooms, modern, reasonable rent, close in, also apartment. The Ohio, 12th and Mass. 18-tf-41-pd

FOR SALE

FOR SALE—Good seed corn, cabbage, and tomato plants. J. W. Smith, Kentucky Ave. and 7th St. 29-2t-pd

WANTED

WANTED—I want the 2 cheapest lots in St. Cloud, south of R.R. Give block and lot numbers. Address "Suite No. 1," 651 O St., South Boston, Mass. 29-4t-pd

WANTED—To do garden and truck land plowing. Address Box 705, St. Cloud, Florida. 29-1tpd

WANTED—To borrow $1,500 on improved city property, close in. Address "H," Tribune Office. 28-2tpd

WANTED—Old berry baskets. Will pay 25c per 100. C. A. Bundy, Box 865. 28-1t-pd

WANTED—To borrow $1,000, on sound security. Address Loan, care Tribune Office. 29-1t-pd

WANTED WORK — Plowing, grading, work with team, or any other work. D. L. Smith, 13th St. and Indiana Ave. 29-4t-pd

WANTED—Vacant city lots under assessment. Box 369. 29-4t-pd

LOST

LOST—$5.00 bill Monday at club house, grocery down town or picture show. If found return to Tribune and receive reward. 29-1t-pd

MISCELLANEOUS

IF YOU WANT to keep the carbon out of your auto and save 25 per cent on gas see Frank Hadey, cor. Fla. and 13th. For directions address Dwight L. Smith. 29-2t-pd

DO IT NOW—LIST your property with John F. Bailey, Room East of Palm Theatre, P. O. Box 271. Telephone 22. DO IT NOW.

FRANK HADEY, auto mechanic, repairs cars 75c per hour. Also paints or washes them. Garage Ss. Florida Ave., Corner 13th 9-tf

DON'T WORRY—LET John F. Bailey buy and sell your house, lot, acreage, business and make his office your rest room while in town. Room East of Palm Theatre.

LIST Your Farm, Grove, acreage, Vacant Lots with John F. Bailey, Do it now! 47-tf

P. E. HALL

"Roof Generator"

Repairs Any Kind of Old Roof

Builds New Roofs

Paints All Roofs

P. E. HALL

The Roof "Doctor"

Join the Tribune family.

BUSINESS DIRECTORY

KRIBBS & STEED
Attorneys at Law
Rooms 11 and 12, State Bank Bldg
Kissimmee Florida

F. R. SEYMOUR
Registered Optometrist
St. Cloud Florida
40-tf

Buy your Papers, Magazines, Tobacco, Cigars, Fruits, Post Cards, Stationary, Peanuts & Candy at the St. Cloud News Station. HATTON TILLIS
50-tf

St. Cloud Lodge No. 221
F. & A. M.
Meets second and fourth Friday evening each month.
UPPER G. A. R. HALL
H. E. CRAWFORD, Master
Master
A. B. COWGER, Secretary
Visiting Brother Welcome

I. O. O. F.
St. Cloud Lodge No. 60, I. O. O. F. meets every Tuesday evening in Odd Fellow Hall on New York avenue. All visiting brothers welcome.
ERNEST VOCKRODT, N. G.
FREDERIC STEVENS, Sec'y.

ORDER EASTERN STAR
St. Cloud Chapter No. 46
Meets in G. A. R. Hall First and Third Thursday, 7:30 P. M. Visitors invited.
Mrs. A. P. Clark, Worthy Matron.
Corner 9th St. and Kentucky Ave.
Miss Kathleen Goff, Secretary.
Corner 7th St. and Indiana Ave.

ROBERT H. DUNCAN
Attorney-at-Law
McCrory Building
KISSIMMEE, FLORIDA
1-tf

REAL ESTATE
See or Write
W. H. MILLSOM
St. Cloud - - - - - - - - - - - Florida

Real Estate Insurance
SAM LUPFER
205 Broadway
KISSIMMEE, FLA
Local Representative—New York Life Insurance Co.
Dec 20

N. B. CALLENDER
Attorney-at-Law
BEAMAN BUILDING
Kissimmee, Florida
31-tf

Better Protection For Wild Game Life Urged By Commissioner Royall

State Game Commissioner, J. B. Royall, in a letter to the chamber of commerce and other civic organizations throughout the State, a copy of which has been furnished the press, places before the people of Florida the legislative program which he believes should be enacted for the better protection of the wild life of the State. Commissioner Royall has expressed himself as anxious to know the views of the people of the State on the matter.

The program, in brief, is as follows:

"Bag limits should be reduced.

"Open seasons should be shortened.

"Areas should be set aside as permanent breeding grounds for game and fresh water fish.

"A closed season for fish at spawning time should be provided.

"The legal minimum lengths at which fresh water fish may be taken should be increased sufficiently to protect fish until they are large enough to have spawned at least once before being taken.

"The sale and shipment of black bass should be prohibited.

"A reasonable limit should be placed upon the number of fresh water fish that a person may take in a day.

"Depleted areas should be restocked.

"Provision for restocking should be made by the establishment of a state game farm and fresh water fish hatcheries.

"Section 11 of Chapter 10133, which provides that all money to the credit of the Game Fund, in excess of $10,000 at the close of each fiscal year shall be transferred to the General Fund or the General School Fund of the State, leaves the Game Fund depleted at a time when young game needs protection. The Section should be repealed.

"General protective measures should be made uniform throughout the State.

"Increased protection for greatly depleted areas should be provided through the enactment of a general measure applicable alike to all such areas in the State.

"The trapping law should be revised as to season and license fees.

"Increased revenue should be provided.

In the letter the Commissioner calls attention to the fact that the Department of Game and Fresh Water Fish is self supporting its maintainence being provided through the sale of licenses to those who benefit directly from the conservation and propagation of game, fresh water fish and fur-bearing animals, namely the hunter, trapper and the non-resident fisherman. In asking increase revenue for the Department, the Commissioner suggests that a small uniform license fee from residents and the requirement of a license purchased by commercial fish dealers from the Department of Game and Fresh Water Fish for the handling of fresh water fish would produce the needed additional funds.

In urging this program the Commissioner says:

"Since the founding of the State the abundant wild life to be found here has furnished choice food for home tables, and fish taken from the fresh waters of the State have furnished a source of income for many. The economic value of the work performed by birds in their destruction of insects in this State cannot be estimated, while their presence in abundance lends interest of life on every hand. Hunting and fishing have annually attracted to the State thousands of visitors of a desirable class. Today citizens and visitors, alike, go in increasing numbers to the open in pursuit of these wholesome forms of recreation.

Florida's vast area, 51,050 square miles of land, 3,805 square miles of fresh waters, its 30,000 lakes and numerous streams, its coast 2,276 miles in extent, its abundant native food supply, its favorable climatic conditions afford unexcelled breeding grounds for wild life, and offer vast refuges for migratory birds. Notwithstanding these natural advantages the heavy drain put upon the supply is reducing the reserve. Today it is in far greater jeopardy than ever before.

This condition comes as a result of a rapidly increasing population, the almost universal ownership of automobiles, the possession of hundreds of motor boats, the increased killing power of firearms, the opening up of every section of the State by the fast developing system of good roads, the increasing mileage in canals, the resulting drainage of vast areas, and the cutting away of timber. All combine to reduce the protection heretofore given wild life, while good roads, automobiles, canals and motor boats bring the haunts and breeding grounds of game within easy access of those who hunt and fish. These conditions make better protection imperative if the wild life of the State is to be preserved."

ELKS TO MEET AT DAYTONA BEACH APRIL 24-26

DAYTONA BEACH, Fla., March 8—With a varied program being arranged in their honor, Elks of South Carolina, Georgia and Florida to the number of 18,000 have been invited by the local lodge and Chamber of Commerce to attend the tri-state convention of the Benevolent Protective Order of Elks, to be held here April 24, 25 and 26. It is expected that 6,000 members of the order, with their families, will attend the convention.

The three state associations will hold separate sessions in addition to joint meetings and all will join in the social and sports events on the program. Principal among the sports features will be automobile races on the world-famed Ormond-Daytona Beach Ocean Speedway, on which all straightaway records have been made during the past 25 years, and on which Maj. H. O. D. Segrave, British driver, expects to attain speed of 200 miles an hour before the end of March.

This, it is said, will be the first of a series of tri-state Elks conventions yet held in the South.

FORESTRY CONGRESS HELD JACKSONVILLE, MARCH 22-23

JACKSONVILLE, March 9. — The ninth Southern Forestry Congress to be held at the Carling Hotel, Jacksonville, March 22nd and 23rd, will bring to Florida a large number of business men from Southern states who have been not only interested in conservation of our timber supplies but many who have been practicing reforestation on a large scale.

Everyone interested in perpetuation of our lumber and naval stores industry in Florida will be welcome at the sessions of the congress.

Hon. Duncan U. Fletcher, Senior United States Senator from Florida, who was a member of the Senate Forestry Committee which held meetings in various parts of the United States three years ago to get the views of business men on the subject of reforestation will be one of the principal speakers.

Mr. R. F. Williamson, of Gainesville, president of the Florida Forestry Association, will give an address on "A Forestry Policy for Florida," and Mr. Don T. Johnston, of Okeechobee, will give an address on "The Forestry Situation in Florida."

The afternoon session of March 23rd will be devoted to subjects of special interest to the Naval Stores Industry.

Arrangements are being made for a trip to the Southern Forest Experiment Station at Starke on March 24th, for all who are interested in studying the work that is being done at that station.

There will be a banquet on the evening of March 22nd at the Carling Hotel.

ENTITLED TO THE FACTS

A general impression has been too often encouraged that when the price of gasoline is raised on about the same date in different sections of the country, it is a result of an agreement between the various oil companies. The man who drives up to a filling station knows that the prices fluctuate at times, but he doesn't know why. He can hardly be blamed for suspecting an ingenious plot for his undoing.

He does not know that periodic price fluctuations worry the oil industry a lot more than they do gas and oil buyers. The automobile owner does not realize the uncertainties of oil production, that are probably unparalleled in any other business.

Nothing but the drill, at great cost, can answer the eternal conundrum, where to find oil. When the drill finds the oil, the drillers' reward may be rich; when it fails, there is total loss. This element of chance has naturally attracted men of enterprise and initiative, ready to be good losers or willing winners.

When a flood of new crude oil comes in, the oversupply lowers the price, with resulting drop in gasoline. When the crude supply becomes scarce, the price goes up, and gasoline follows. It is the same as the price of butter or eggs, and the oil refiners are as unable to prevent fluctuation in price as are the sellers of farm products.

M. Briand, foreign minister of France, who is the fifth man of his country to win the Nobel Peace Prize, must pay about $3,000 of the $10,000 award to the French treasurer. The balance, he has announced, he will use to improve his farm at Cocherel.

A full grown elephant, men familiar with circus animals assert, is as capable of carrying a two ton load on his back.

Citizens Realty Company

We believe in our own city and are selling property.

Let us show you some real money1 values.

Corner lot, 100 by 150 only $500.

Corner lot 75 by 133, $750.

Lot 50 by 140 on paved avenue, $300.

House and lot near Tenth street, $1,650.

ACREAGE and GROVES.

Citizens Realty Co.
New York Avenue

GENERAL INSURANCE

Fire, Automobile, Plate Glass, Accident, Surety Bonds—Anything in the insurance line.
Information on rates cheerfully furnished.

The Oldest Agency in the City

S. W. PORTER
REAL ESTATE & INSURANCE
NOTARY PUBLIC
PORTER BUILDING PENNSYLVANIA AVENUE

SIXTH PARTY FROM MICHIGAN SEE DUNEDIN

DUNEDIN, March 9. — The sixth large party of Detroit and Michigan business and professional men, bankers and financiers to visit this section of Florida during the present season, arrived in Dunedin Thursday morning to select their winter homes in Dunedin Isles and to study industrial, agricultural and other economic conditions in Florida.

The special Pullman train arrived at 7:30 a. m. and the visitors were taken to the Fenway Hotel for breakfast. The morning was spent in sight seeing around Dunedin and after luncheon the party proceeded to Tampa, Ybor City, Port Tampa, across the Gandy Bridge to St. Petersburg and from there through the fruit belt of Pinellas county to the Belleview Biltmore hotel, Clearwater and back to Dunedin where dinner was served at the Fenway Hotel, followed by a dance.

Friday morning the visitors took part in the golf tournament arranged in their honor at the Dunedin Isles Golf and Country Club, with luncheon at the club at noon. The afternoon was spent in going over all of Dunedin Isles with particular reference to the horticultural gardens, the largest in Florida, the aviation field now under construction, the immense program of improvements which has already resulted in the completion of many miles of brick pavement on heavy rock base, curb and gutters, sewers, sidewalks, seawall, filling and grading, landscaping with trees, palms, shrubs and flowers and other operations. The visitors were particularly interested in the different types of southern homes already erected at Dunedin Isles and the many splendid examples of Spanish, Italian and Moorish architecture were carefully examined inside and out.

Following dinner at the Fenway Hotel the visitors were taken to the Dunedin Isles Golf and Country Club where a reception and ball was tendered the visitors by the citizens of Dunedin.

Saturday morning the visitors will inspect the grapefruit canneries of the West Coast Fruit Company and other industrial plants in this section, following which the sponge fisheries in Tarpon Springs and other points of interest will be visited, returning for luncheon at the Dunedin Isles Golf and Country Club after which golf and a ladies bridge party will occupy the afternoon.

The visitors announce themselves delighted with Florida's hospitality and the many beautiful and interesting sights they have witnessed and the activities in which they have participated. Throughout their stay they are the guests of the Frischkorn Florida Company, owners and developers of Dunedin Isles, who were assisted by officials of the city of Dunedin and members of the Dunedin Chamber of Commerce.

The party will return to Detroit Sunday in their special train.

According to an old English superstition, when children of different sexes were brought to the font at the same time the boy must precede the girl; otherwise she was in danger of having a beard when she grew up.

The Columbian Register, a New Haven, Connecticut, paper which went out of existence in 1812, is still retained on the mailing list of the state health department and receives mail each week from that department.

Following their queen, a swarm of bees alighted on the bumper of an automobile parked on a busy Ohio city street.

Released at the end of August, 1926, at Hyde Park Corner, London, a toy balloon came down near St. Paul's Cathedral 117 days later.

LEGAL ADVERTISING

IN COURT OF COUNTY JUDGE, OSCEOLA COUNTY STATE OF FLORIDA
Annie St. Germain
By the Judge of Said Court

Whereas, J. M. Rhine has applied to this Court for Letters of Administration on the estate of Annie St. Germain, deceased, late of said County of Osceola:

These Are, Therefore, To cite and admonish all and singular the kindred and creditors of said deceased to be and appear before this Court on or before the 28th day of March, A. D. 1927, and file objections, if any they have, to the granting of Letters of Administration on said estate, otherwise the same will be granted to said J. M. Rhine or to some other fit person or persons.

(SEAL)

WITNESS my name as County Judge of the County aforesaid this the 28th day of February, A. D. 1927.

J. W. OLIVER
County Judge

March 3, march 24

IN Court of County Judge, Osceola County, State of Florida. In re Estate of CHARLES E. ROBINSON, Deceased.

To all creditors, legatees, distributees and all persons having claims or demands against said estate:

You, and each of you, are hereby notified and required to present any claims and demands which you, or either of you, may have against the estate of Charles E. Robinson, deceased, late of Osceola County, Florida, to the Hon. J. W. Oliver, County Judge of Osceola County, at his office in the County Court-house in Kissimmee, Osceola County, Florida, within twelve months from the date thereof.

Dated March 3rd, A. D. 1927.

[illegible] ROBINSON
Administrat[illegible] of the Estate of Charles E. Robinson, Deceased
March 10 May 5

In Circuit Court for the Seventeenth Judicial Circuit of the State of Florida in and for Osceola County. In Chancery. Emma Stiller, [illegible] [illegible] husband Room Stiller, complainant, versus Lucy Grimm, widow, et al, defendants. Partition Suit. Order for Publication: THE STATE OF FLORIDA TO: Anna Steinhausen and A. F. Steinhausen, Route 1, Lincoln, Nebraska; Henry G. Grimm, unmarried, [illegible], Nebraska; Louis Grimm, unmarried, Route 1, Lincoln, Nebraska; Louis [illegible] Route 7, Mt. Pleasant, Iowa; Mary Redfish and Clarence V. Redfish, Route 1, Lincoln, Nebraska; Hazel Grimm Garrett, Sioux City, Nebraska, and Ruth Grimm, Sioux City, Nebraska, the above addresses being the last known addresses of said defendants. YOU AND EACH OF YOU ARE HEREBY COMMANDED TO APPEAR in the above entitled cause on the Fourth day of April, A. D. 1927. Said suit is a suit for partition of the following described properties located in Osceola County, Florida, viz.: TRACT A: Lot 12 of Block 109 of the Town of St. Cloud, according to the Seminole Land and Investment Company's (Incorporated) Plat of said Town, filed and recorded among the public records of Osceola County, Florida, on the 31st day of August, A. D. 1909, in Plat Book "B" pages 33 and 34. TRACT B: Lots 39 and 42 of Section 12, Township 27 South, Range 30 East, according to the Plat of the Seminole Land and Investment Company's (Incorporated) Subdivision of said Section 12, recorded in Plat Book "B" page 37, Osceola County, Florida.

WITNESS the Honorable Frank A. Smith, as Judge of the above entitled court, and my name as Clerk thereof, and the seal of said Court, at Kissimmee, Florida, on this the 1st day of March, A. D. 1927.

(Circuit Court Seal)

J. L. OVERSTREET
Clerk Circuit Court, Osceola County, State of Florida.

(Circuit Court Seal)
PAT JOHNSTON, Kissimmee, Fla.
Counsel for Complainant.
March 3, 10, 17, 24, 31—J

NOTICE OF ELECTION

Notice is hereby given that the regular City Election in the City of St. Cloud, Florida, will be held on Saturday, March 26th, 1927, at the City Hall, in pursuance with the provisions of the City Charter, for the purpose of electing one member of the City Commission to serve for three years and one member of the City Board of Bond Trustees, to serve for a period of three years.

The ballot to be used shall be substantially the same as that used in the Regular State Elections. None but legally qualified electors shall be allowed to cast a ballot.

In pursuance of the provisions of the Charter of the City of St. Cloud, Florida, I do hereby appoint as election officers to conduct the City Election as above mentioned.

Archie Wigginton, J. E. Baxter, Inspectors, and A. E. Gowger as Clerk.

Given under my hand and seal as City Manager this the 2nd of March, A. D. 1927, and attested by the Mayor of said City of St. Cloud, Florida.

GEORGE M. MITCHELL,
City Manager.

Attest:
G. C. OUTLAW
Mayor City of St. Cloud.
March 2nd, A. D. 1927.

In Circuit Court for the Seventeenth Judicial Circuit of the State of Florida in and for Osceola County. In Chancery. Anthony J. Burns, et al, complainants, vs. Thomas R. Hart, Jr., et al, defendants. Foreclosure of mortgage. Order for Publication. THE STATE OF FLORIDA TO Thomas R. Hart, Jr., and Thomas R. Hart, Sr., whose last known place of residence was San Diego, California. YOU ARE HEREBY COMMANDED TO APPEAR in the above entitled cause on the fourth day of April, A. D. 1927. Said suit is a suit for foreclosure of that certain mortgage made by Thomas R. Hart, Jr., in favor of Anthony J. Burns and Anna H. Burns, husband and wife dated March 27th, 1925, filed April 1st, 1925, and recorded among the public records of Osceola County, Florida in Mortgage Book "X" page 224.

WITNESS the Honorable Frank A. Smith, as Judge of the above entitled court, and my name as Clerk thereof, and the seal of said Court, at Kissimmee, Florida, on this the 1st day of March, A. D. 1927.

(Circuit Court Seal)

J. L. OVERSTREET,
Clerk Circuit Court, Osceola County, State of Florida.

PAT JOHNSTON, Kissimmee, Fla.
Counsel for Complainant.
March 3, 10, 17, 24, 31—J

In Circuit Court for the Seventeenth Judicial Circuit of the State of Florida in and for Osceola County. In Chancery. E. L. D. Overstreet, complainant, versus Richard H. Cowdray, et al, defendants. Foreclosure of Mortgage. Order for Publication. THE STATE OF FLORIDA TO George D. Barnes, and as George D. Barnes whose last known address was Washington, D. C. YOU ARE HEREBY COMMANDED TO APPEAR in the above entitled cause on the fourth day of April, A. D. 1927. Said suit is a suit for foreclosure of that certain mortgage made by Richard H. Cowdray to E. L. D. Overstreet, dated July 13th, 1925, recorded among the public records of Osceola County, Florida, in Mortgage Book [illegible] page 17.

WITNESS the Honorable Frank A. Smith, as Judge of the above entitled court, and my name as Clerk thereof, and the seal of said Court at Kissimmee, Florida, on this the 1st day of March, A. D. 1927.

(Circuit Court Seal)

J. L. OVERSTREET
Clerk Circuit Court, Osceola County, State of Florida.

PAT JOHNSTON, Kissimmee, Florida.
Counsel for Complainant.
March 3, 10, 17, 24, 31.—J.

IN Circuit Court, 17th Judicial Circuit Osceola County, Florida. In Chancery. Fred W. Eaton, Complainant, Vs. Telah Eaton, Respondent. DIVORCE. Order of Publication. To TELAH EATON, 3423 29th Street, North Birmingham, Alabama. You are hereby commanded to appear in the above and foregoing styled cause on the Rule Day in April, A. D. 1927, being the 4th day of April, A. D. 1927. It is further ordered that this notice be published once a week for four consecutive weeks prior to said Rule Day in a newspaper published in Osceola County, Florida.

Witness the hand and seal of J. L. Overstreet, Clerk of the Circuit Court, Osceola County, Florida, at the Court House, Kissimmee, Osceola County, Florida, this the 2nd day of March, A. D. 1927.

(Circuit Court Seal)

J. L. OVERSTREET,
Clerk of the Circuit Court
Osceola County, Florida

PARKER & PARKER,
Attorneys for Complainant,
St. Cloud, Florida.
March 4, 31—P

IN CIRCUIT COURT, 17TH JUDICIAL CIRCUIT, OSCEOLA COUNTY, FLORIDA IN CHANCERY

MORTGAGE FORECLOSURE
LENA W. ADAMS, a widow, et al, Complainants, vs. DORA PARK, INC., a corporation, et al, Defendants.
ORDER OF PUBLICATION
TO Nathan Elson, 19 South Wells Street, Chicago, Illinois; Katherine A. E. Falvey, 65 Walnut Street, Manchester, New Hampshire; W. H. Crow, Soddy, Tennessee; Herbert E. Wells, West Lebanon, New Hampshire.

You and each of you are hereby commanded to appear in the above and foregoing styled cause on the 4th day of April, A. D. 1927, the same being a Rule Day of the above Court; each of you being made parties defendant in said cause.

WITNESS the hand and seal of J. L. Overstreet, Clerk of the Circuit Court of Osceola County, at the Court House in Kissimmee, Osceola County, Florida, this the 23rd day of February, A. D. 1927.

(SEAL)

J. L. OVERSTREET,
Clerk of the Circuit Court,
Osceola County, Florida

W. J. STEED,
Attorney for Complainants
March 3, 10, 17, 24, 31.

NOTICE TO CREDITORS

In Court of County Judge, Osceola County, State of Florida. In re Estate of John E. Geiger, Deceased.

To all creditors, legatees, distributees, and all persons having claims or demands against said estate:

You, and each of you, are hereby notified and required to present any claims and demands which you, or either of you, may have against the estate of John E. Geiger, deceased, late of Osceola County, Florida, to the Hon. J. W. Oliver, County Judge of Osceola county, at his office in the County Courthouse in Kissimmee, Osceola County, Florida, within twelve months from the date thereof.

Dated Feb. 23rd, A. D. 1927.

FRANK A. GEIGER,
Administrator of the Estate of
27-2t—C.P John E. Geiger, Deceased.

IN 17th Judicial Circuit of Florida, Circuit Court of Osceola County. In Chancery. Hazel Hassan, Complainant, VS Francis Hassan, Respondent. THE STATE OF FLORIDA TO: Francis Hassan, whose address is Fulton Street, Middletown, New York. You are hereby commanded to appear in the above entitled cause on the 28th day of March, A. D. 1927. Witness Honorable Frank A. Smith, as Judge of the above Court, and my name and official seal as Clerk of the said Court on this the 21st day of February, A. D. 1927.
(CT. CT. SEAL)

J. L. OVERSTREET, Clerk
By W. E. POUND, D. C.
27-4t-NBC

In Court of County Judge, Osceola County, State of Florida. In Re Estate of H. Edmund Swabey, Deceased. To all creditors, legatees, distributees, and all persons having claims or demands against said estate. You and each of you, are hereby notified and required to present any claims and demands which you, or either of you, may have against the estate of H. Edmund Swabey, deceased, late of Osceola County, Florida to the Hon. J. W. Oliver, County Judge of Osceola County, at his office in the County Courthouse in Kissimmee, Osceola County, Florida, within twelve months from the date hereof.

Dated Jan. 10, A. D. 1927.

C. F. THRASHER,
Administrator of the Estate of
H. Edward Swabey, Deceased.
Jan. 13, April 7.—T.

IN COURT OF COUNTY JUDGE, OSCEOLA COUNTY, STATE OF FLORIDA
Estate of Wm. Brace
By the Judge of Said Court

Whereas William Landis has applied to this Court for Letters of Administration on the estate of Wm. Brace, deceased, late of said County of Osceola.

These Are, Therefore, To cite and admonish all and singular the kindred and creditors of said deceased to be and appear before this Court on or before the 14th day of March, A. D. 1927, and file objections, if any they have, to the granting of Letters of Administration on said estate, otherwise the same will be granted to said William Landis, or to some other fit person or persons.

(SEAL)

WITNESS my name as County Judge of the County aforesaid this the 7th day of February, A. D. 1927.

J. W. OLIVER,
County Judge.

IN Circuit Court for the Seventeenth Judicial Circuit of the State of Florida in and for Osceola County. In Chancery. Gomer A. Winch complainant, versus Eleanore H. Winch defendant. Divorce. Order of Publication: THE STATE OF FLORIDA TO Eleanor H. Winch, whose last known residence and address was Tucson, Arizona, care General Delivery. YOU ARE HEREBY COMMANDED TO APPEAR in the above entitled cause on the 11th day of March, A. D. 1927.

WITNESS the Honorable Frank A. Smith, Judge of the above Court, and my name as Clerk thereof, and the seal of said Court at Kissimmee, Osceola County, Florida, on this the 9th day of February, A. D. 1927.

(Circuit Court Seal)

J. L. OVERSTREET,
Clerk Circuit Court,
Osceola County, Fla.

Pat Johnston, Kissimmee Fla.,
Counsel for Complainant.
Feb. 10-March 10—P. J.

IN Circuit Court for the Seventeenth Judicial Circuit of the State of Florida in and for the County of Osceola. In Chancery. Thelma Cribb, complainant, versus H. L. Cribb, defendant. DIVORCE. Order for Publication. THE STATE OF FLORIDA TO H. L. Cribb, whose residence and address is unknown. YOU ARE HEREBY COMMANDED to appear in the above entitled cause pending in the above entitled Court on the fourth day of April, A. D. 1927. WITNESS the Honorable Frank A. Smith, Judge of the above entitled Court, and my name as Clerk thereof, and the seal of said Court at Kissimmee, Osceola County, Florida, on this the 28th day of February, A. D. 1927.

(CIRCUIT COURT SEAL)

J. L. OVERSTREET,
Clerk Circuit Court,
Osceola County, Florida
By W. E. POUND, D. C.

PAT JOHNSTON, Kissimmee, Fla.
Counsel for Complainant.
Mar. 3—24—J.

NOW

As the new streets are being put in, see

W. E. Bailey

For your Sidewalks, Runways, Garage Floors and Foundations; also cement work of all kinds.

BOX 921

BARTH'S MARKET

FOR

Western Meats of all kinds

AT REAR OF POSTOFFICE

tfnf

GRAHAM TRUCKS OPEN VIRGIN LANDS IN PERU

Graham Brothers trucks and commercial cars, together with Dodge Brothers cars, which are said to make up 92 per cent of all automotive equipment in the northern Peruvian Andes, are opening rich virgin agricultural and mining districts to the markets of the world.

Fleets of these cars and trucks running from Chanchamayo Valley at the headwaters of the Amazon River across the crest of the Andes to Oroya, Peru, connect with the railroad head there, which runs direct to Callao, chief seaport of Peru. Agricultural products and silver and lead from the mines can be transported far more economically by these trucks than by pack mule, which was the former method. As a result, an era of prosperity has come for inhabitants of the South American interior. Additional trucks and commercial cars are being purchased with the profits accruing from the new transportation link to outside markets and every one of the 138 Dodge Brothers and Graham Brothers units in the province of Tarma is said to be paying for itself.

A journey from Callao or Lima, capital of Peru, to the other side of the Andes is replete with breath-taking experiences and awe-inspiring views. Also, the traveler is amazed at what the modern motor trucks can accomplish.

Traveling east from Lima by rail, the passenger or cargo may spend the night at an altitude of 12,225 feet. The next morning passengers and car Brothers truck and started for the Chanchamayo Valley. It is first necessary to climb to an altitude of 15,693 feet within a distance of 12 miles. Thence in another 20 miles the truck descends to Tarma at an altitude of 8,910 feet. This 32 mile road is frequently driven in 1 1-2 hours, despite the heavy grades, hairpin turns and narrow bridges.

Tarma is an interior Indian village of about 5,000 inhabitants serving a community of about 15,000 in the surrounding valleys. Here, as in nearly every other population center of the world, a well equipped Dodge Brothers dealership is located.

Now heading for La Merced in the Chanchamayo Valley, the truck continues the long descent. For the next 50 miles to the village of Palca, the descent is gradual, making a drop of 1,310 feet, to a altitude of 7,600 feet. However, from Palca to La Merced, another 23 miles, the descent is very rapid, dropping 5,200 feet, to an altitude of 2,400 feet at La Merced. From Palca the road is narrow with hundreds of sharp curves. These must be taken at a very low rate of speed to prevent accident as the only protection afforded is that of the dependability of the truck plus the skill of the driver.

La Merced is now the end of the motor road and only mule trails continue through the tropical parts amongst the headwaters of the Amazon. However, a new road from La Merced to Puerto Jessop, 100 miles away, will be finished within two years. When this is completed it will be possible to motor from Oroya to Puerto Jessop in one day. Thence, the journey resumed may be continued by small steamer to Iquitos on the Amazon, where connections are made with Booth Line steamers plying the Amazon, to Para. From Para, ocean steamers continue down the Amazon direct to American or European ports.

Thus, Graham Brothers trucks will cover the most difficult link in a new transcontinental transportation service which will open virgin territories to the markets of the world.

STATE CAPITAL NEWS

TALLAHASSEE, Fla., March 9. — With Gov. John W. Martin taking over the sale of $3,000,000 Everglades drainage bonds that have been authorized for two years by the Legislature and not yet sold by the State Drainage Board, and with the appointment and confirmation of a third man on the survey Board to succeed General Harry Taylor, events in the world of drainage have moved swiftly in the past week.

The Governor, on receiving authority from the Drainage Board to make sale of the bonds where he can, is preparing to go to New York with S. Davies Warfield, President of the Seaboard Air Line Railway, and make the sale to one of the largest bond houses in the country. This will be done if Spencer-Herrick and Co., the bond house that so far has taken all drainage bonds, is not able to sell them.

Prof. Ansel Marston, Dean of Engineering at Iowa State University, has agreed to make the third man on the Board of experts which will start this month to resurvey the Everglades and make recommendations for future drainage and reclamation there.

The balance in the treasury amounted $13,807,762.53 on March 1, which is an increase of nearly $2,000,000 over the balance of Feb. 1. The increase was due to more taxes coming in and to the large amount of State Road Department money deposited during the month.

The budget for the coming two years provides $750,000 for new buildings for the University of Florida, and $250,000 for the Florida State College for Women, these being the only major increases over the budget of last year. The budget commission has just finished its work and the report will go to the Legislature next month for confirmation or alteration.

The most pronounced cut by the commission was in the budget asked for by the board of control, for the University of Florida, Florida State College for Women, and the School for the Deaf and Blind at St. Augustine. The two universities asked for nearly $8,000,000 more than they received last year, for the purpose of erecting new buildings and increasing salaries of teachers.

Governor Martin pointed out that such a demand would make State taxes double next year. Following two trips over the State, he reported that the people are being oppressed with taxes in every city and county, and that it would be impossible to consider raising the State taxes. The universities, he pointed out, received $1,000,000 more last year than they ever had before, and would get another raise of $500,000 this year.

The report of the Chief Drainage Engineer shows a slight decrease in the work of the Everglades drainage district during January, when the lack of money forced partial shut-down. During that month 594,746 cubic yards of dirt and rock were removed from the canals of the District.

Total excavation now comes to 75,785,786 cubic yards, with 7,748,053 cubic yards remaining to be dug before the major canals of the district will be operating to capacity.

Franklin county will be represented in the Legislature this year by J. H. Cook of Apalachicola, the only man to qualify in the special election there. He succeeds E. H. L. Moore, who has recently resigned on account of illness.

Fishing in Florida during the past year meant only good sport to many, but it meant $25,500,000 to the rest. That was the value of the 1926 fish crop, according to the annual report of T. H. Hodges, Shell Fish Commissioner.

A marked increase in the production of oysters was noted. The department under Mr. Hodges planted 318,116 bushels of seed oysters and 26,400 bushels of live oyster shell in the year. There was an increase of 31,564 bushels gathered and sold over the preceding 12 months.

Due to the demands of preparing his message and the fact that the pardoning Board holds its semi-annual meeting March 15, Governor Martin probably will make only two more trips before Legislature. He expects to be a speaker at the Sheriffs' Convention in Okeechobee March 17, and to visit New York for the purpose of getting assurance of financial support for the Everglades. This last he considers necessary before the Legislature meets, in order that he can turn the Everglades Drainage District over to the Legislature with money on hand for whatever course the legislature sees fit to follow.

J. K. BALLINGER.

FLORIDA THIS WEEK

The entire state will mourn the death of Robert L. Eaton of Monticello for many years a prominent agriculturist and business man and newly elected member of the Florida Railroad Commissioner. Mr. Eaton had taken his seat on the commission in January and his untimely end will create a vacancy on that board as well as a vacancy in the hearts of his friends.

Many celebrities of many countries are in Florida enjoying our fine brand of weather and all the resort cities report a big influx of visitors. Not the least of these are the many big league and minor league ball players who are beginning their spring training in Florida. For the next month or more Florida will be the playground of the nation as usual.

The recent cold snap snapped some of the spring crops in Florida but it was of short duration and the slight damages will soon be repaired by replantings and in the celery sections the growers are jubilant over the cooler weather. It is an ill wind that blows no farmer some good in the winter time and the spring time in Florida—the spot that feeds the nation during the period when snow is mantling states further north.

Dr. Albert Shaw, editor of the Review is a visitor to the state and in a talk at Jacksonville said among other things that the growers of Florida should bend their efforts to establish home markets for their products. His point is well taken and when the growers do establish a home market much of the stuff that is now shipped north to take chances of good prices can be sold at home at an established price that will allow them a comfortable margin of profit.

The Atlantic Coast Line, the Seaboard Air Line and the Southern Railway will give excursion rates to Florida from all points north in March and April this season. These cheap rates means that thousands of people who have visited Florida in the spring or even thought of visiting this state will make a trip of a few days or a few weeks chiefly on account of the reduced fares. These railroads deserve great credit for their decision and should receive due publicity from every part of Florida.

West Coast growers will organize a cooperative association for the growing and shipping and marketing of vegetables. Desoto county farmers recently held a meeting and decided to go into the association as a county unit. In time this association should embrace all the west coast counties and will make a real showing if it is possible to control the majority of the shipments. The Manatee Association started eight years ago in debt is now doing an annual business of $5,000,000.

Volusia county will have a bumper crop of Irish potatoes this season the principal sections being at Samsula, DeLand Springs and Seville. The Irish potato crop should bring good price in every part of the state as potatoes from Bermuda are bringing $14 a barrel in the northern markets. Florida has hundreds of acres of good potato land that has never been turned by the plow and all of it could be bringing in good returns to some thrifty farmer.

An open air opera will be staged at Howey in the Hills by W. J. Howey the presiding genius of Howey, in Lake county. An open air concert by an opera company in Florida in March should be a good advertising feature for this state for there are few spots in America where an opera company could perform on the open air in March. The New York Civic Opera Company will feature this event.

The Florida legislature will assemble in Tallahassee on Tuesday April fifth for a sixty day session. The members of the 1927 legislature are many of the best men in this state and they can be depended upon to frame and pass only such laws that are needed weeding out the bad ones and accepting the good ones. Economy will be their watchword and they will foster and encourage by their acts the wealth of the nation to come to Florida and locate in the state that offers so much and promises not to hamper them in their developments. Our legislators need our encouragement in their deliberations, they need and will welcome advice instead of censure and criticism. Their work is for a bigger and better Florida along every line.

Milton shipped 246 head of high grade beef cattle this week to New Orleans and it is said that the shipment was one of the best that ever left this state. The cattle were corn and bean fed having been in the feeding pens since last fall. Good beef cattle can be raised in Florida and sold at a good figure if the cattlemen will only realize that they must get away from the open range for all round feeding.

The West Florida Poultry Association composed of Gadsden County farmers find a steady demand for their products. The eggs shipped by the association are bringing top notch prices and shipments are running as high as sixty cases a week. All over Florida the poultry association that have the right principals of raising and shipping poultry and eggs are making money for the members. Poultry will pay big dividends in Florida.

Thomas Edison who spends his winters at Ft. Myers is working on experiments with rubber growing and thinks that south Georgia and Florida would make ideal places to raise rubber in quantities. With all of our other resources rubber would come in fine and if it can be done Mr. Edison can demonstrate whether it will be profitable or not. Harvey Firestone is also interested in the proposition.

Places of regular lines of business might be closed on Sunday and no doubt should be closed but to prohibit golf playing on Sunday as South Carolina has done will not redound to the credit of the state in any way. It is certain that even with some of our iron bound laws in Florida the people as a whole will not condemn Sunday golf playing—the finest and cleanest sport in the world for young and old, alike.

Florida has gained a half million people in the past two or three years which shows that quite a few new people have taken up their residence in the state. Speculation in Florida lands has ceased and the entire state has settled down to farming and fruit growing and stock raising and real industries and developments of all kinds. With the vast sums being spent by public utility companies throughout the state it will only be a question of time when many city dwellers will be living on country estates and there will be farms everywhere—modern farms with modern equipment.

Orlando and other Florida cities are preparing to wage a spring campaign for funds to carry on for another year. It has been found by many cities in Florida that the proper way to obtain funds for public purposes is to first get the city administration to grant so much for publicity and for various enterprises that formerly were financed by private subscription. In other words let much of this come from the tax payers as a whole instead of from the few enterprising citizens who in former years spent all their money on the city entertainments and celebrations while a few of the real rich folks stood back and "let George do it." A publicity tax in counties and in cities is the only business like method of raising money.

Visitors to Florida this season are astonished at the many new city halls and courthouses and other municipal buildings being erected all over the state. Various cities have found that they must keep abreast of the times by building better and more beautiful homes for the city and counties for county employes and officials. Many of the city halls have large auditoriums and places where the visitors can gather at night or in the daytime for meetings of all sorts. Money spent for suitable buildings for any commonwealth is money well spent in many different ways.

A scientific expedition in South America has discovered a tunnel three miles long and several inches in diameter, made and used regularly by ants.

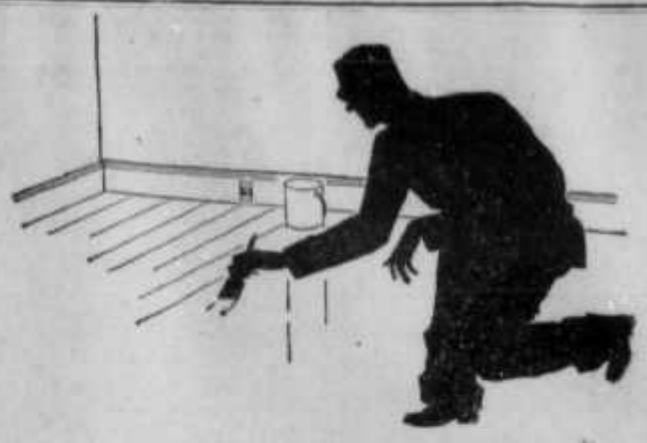

Results Are What Count

WE SELL PAINTS... the best paints made, for they're made by du Pont, the makers of Duco. But we sell more than that . . . we sell paint *satisfaction*. We will tell you exactly which paint will do the job most economically, and most permanently.

Come in and get a free color card, showing the wonderful choice of colors you can choose from. We also sell du Pont varnishes, enamels, and, of course, the famous Duco.

H. C. HARTLEY

HARDWARE

ST. CLOUD, FLA.

DU PONT

IMPORTANT

We consider our used car department a major division of this business and conduct it accordingly. You will receive the same courtesy, the same intelligent service and honest dealing as you would expect to receive if you were buying a new car.

MILLER O. PHILLIPS, Inc.

Possiel Avenue Phone 98

KISSIMMEE, FLORIDA

"The Post Office Is Next To Us"

A USED CAR IS ONLY AS DEPENDABLE AS THE DEALER WHO SELLS IT

The PUBLIC *enthusiastically* ENDORSES DODGE BROTHERS *Latest Improvements*

Study these improvements carefully. Notice how basic they are—how each definitely contributes to the value and desirability of Dodge Brothers Motor Car. And remember—they are IN ADDITION to the new chrome vanadium five-bearing crankshaft, excellent two-unit starting and lighting system and many other improvements recently announced:

A New Clutch—*Simple, Prompt, Sure and Silent*
Softer Pedal Action
Easier Gear Shifting
Greater Steering Ease
New Body Lines—*smart and graceful*
New Color Combinations of Striking Beauty
Still Sturdier Bodies
Seats Re-designed *for even greater comfort*
New Silent-Type Muffler
More Rigid Engine Mounting—*providing still smoother motor performance*
Improved Universal Joint, Propeller Shaft, Differential and Axle Shaft—*creating greater sturdiness and dependability*
And many other Smart New Refinements of Detail

The effect of these improvements is striking and definite. Smartness, sturdiness, silence and engine performance are brought to a new point of perfection. Buyers are outspoken in their enthusiasm. Investigate for yourself at the earliest opportunity.

Touring Car	$ 990
Coupe	1055
Sport Roadster	1110
Special Sedan	1110
De Luxe Sedan	1240

MILLER O. PHILLIPS, Inc.

Possiel Avenue Phone 98

KISSIMMEE, FLORIDA

"The Post Office Is Next to Us"

We Also Sell Dependable Used Cars

MINUTES OF W. C. T. U. DISTRICT CONVENTION AT ST. CLOUD

(Continued from Page Four)
just as loyal and obedient as the khaki-clad soldiers. So from our own Miss Minnie E. Neal, the best little general in the whole wide world, we take our marching orders.

Then a short address by Miss Neal. I wish I could tell all the good things she said. I only mention a few points.

Our slogan, "Hold Fast and Go Forward." Hold fast to God and to all our work. The only way to gain greater victories is by the same old way, "Prayer and Work." Realizing the medal contest work. It keeps us before the public and teaches the young "Go Forward." Let's go fast this year. Things must be done, bigger and better work. "Love our Laws so well that we will want to obey them." "Look for good news and tell it." "Volunteer Captains" was a strong point in her talk. Each white ribbon woman in the State of Florida asked to invite a "Circle of Ten" guests to her own home and thus gain new members. The "Circle of Ten" plan voted a good one. Mrs. C. Daniels and Mrs. Dell Rickard are to have the first circle meeting in St. Cloud. Mrs. B. M. Hall the first in Kissimmee.

Election of officers for the coming year resulted:

District president, Mrs. M. V. Boyer.

District vice president, Mrs. L. M. Parker.

District corresponding secretary, Mrs. Ruth Annable (Ruth Raymond).

District recording secretary, Mrs. John McPhatter.

District treasurer, Mrs. B. M. Hall.

Noon Tide Song, Mrs. B. M. Hall at piano, "Beautiful Hour of Noon Tide."

Prayer by Mrs. Belle Avery.

Song "Cheering Some American," closed with prayer by Mrs. Parker.

Adjourned for dinner to resume at 1:30 p. m.

Session resumed work at 1:45 p. m. singing "White Ribbon Rally Song."

Mrs. Boyer in the chair. A model W. C. T. U. meeting was then put on. Mrs. Dell Rickard lead the devotions, and read the "Crusade Psalm." Prayer by Mrs. Jennie Ward. Song, "Victory Bells." Reading of minutes. Treasurer's report read and adopted as read. A white ribbon salute to Mrs. Houseman.

The district executive recommended to the district convention:

First, that the minutes of the district convention be given to our newspapers for publication.

Second, the appointment of the following directors for district work:

Child Welfare, Mrs. E. C. Enlow.

Christian Citizenship, Mrs. C. J. Mizer.

Evangelistic, Mrs. Ella Moore.

Bible in Public Schools, Mrs. Lang.

Flower Mission and Relief Work, Mrs. Cutler.

Health and Medical Temperance, Dr. Cushman Griswold.

Legislative, Miss Lucile Johnson.

Peace, Mrs. J. H. Hawthorn.

Scientific Temperance Instruction, Mrs. Dell Rickard.

Social Welfare Work, Mrs. Sarah Kraft.

Sunday Schools, Mrs. H. A. Wheeling.

Temperance and Mission, Mrs. S. B. Spann.

Medal Contest, Mrs. M. V. Boyer.

Union Signal, Mrs. B. M. Hall.

New Business. It was moved and carried the budget plan be more fully explained to the members by Miss Neal. This was followed by a delightful Child Welfare program. Miss Mary Litzell gave a splendid and a valuable paper on "The Bible in the Public Schools." One point was that the Bible should be taught as well as read, and it provoked a witty discussion. Miss Minnie Neal, author of the measure, quoted the law which says, "The Bible shall be read in all schools." Continuing, Miss Neal said, "The foundation of our government is built on the Bible. See that your teachers are obeying this law and do not neglect your country schools."

S. T. I. work. Mrs. Dell Rickard gave an interesting talk on that subject. She wants to see it pushed ahead.

Schools from the 5th grade up in Kissimmee are doing essay work and poster work to be ready by the last week in March.

After a solo by Mrs. Coleman there were ten minutes for tourist talk. Miss Neal called the roll and 23 states and Canada and England responded. We are for "God and Home and Every Land."

Miss Neal in a short talk gave some echoes from the conference in Washington January 27th. 533 registered. The conference was held in the Mayflower Hotel. Mrs. Ella A. Boole, our national president, gave the opening address. All speeches ten minutes time. Others speakers were: Miss Willa Hildebrandt, Mr. Roy R. Haynes and Col. C. C. Andrews. In the recent election California, Colorado and Missouri gained greatly over the wets in their states. Missouri had two hundred and seventy-five thousand five hundred and forty-three majority. The conference gave to the Senators a most wonderful banquet. Each state delegate invited as her guest the Senators and their wives, the representatives and their wives. 1927 is the year we must get more effective work done and we are going to do it by "Holding Fast and Going Forward." The conference laid a wreath on the unknown soldier's grave at Arlington.

Mrs. M. Wescott, who organized in St. Cloud 16 years ago the "Minnie E. Neal Union," also Mrs. Houseman who has made it possible for this temple, three crusaders present, were brought to the front and introduced. The Rev. Mr. Wescott, a former teacher of Mrs. Houseman, gave a short talk on the Stars and Stripes.

After a solo by Mrs. Liman, daughter of a Crusader, a poem entitled "In Florida," written by Mrs. Green Woodall of Kissimmee was read by the secretary.

An invitation was accepted to a reception at the Hunter Arms Hotel from 4:30 p. m. to 7:30 p. m.

Conversation of the 21 volunteer captains by Miss Neal. The drive closes with Mother's Day in May. The volunteers to work for the wonderful cause of the W. C. T. U. and begin now and start with prayer. Mrs. Houseman and Miss Neal led in short prayers, followed by song, "Heavenly Garden."

Adjournment with W. C. T. U. song, "Trumpet Call Has Come." Benediction.

Evening session opened 7:30. Miss Minnie E. Neal, Mrs. M. V. Boyer, Mrs. L. M. Parker were on the platform. Mrs. Boyer presiding opened with singing "Onward Christian Soldiers." The devotion led by Mr. E. B. Weeks, prayer by Rev. L. M. Parker of St. Cloud. Chair called for the report of the resolution committee, who reported as follows and adopted as read:

First. Be it resolved that we as women of the Osceola District Convention urge greater cooperation with pastors and Sunday School superintendents, assisting them with special literature to win our young people as signers of the pledge and daily readers of the Bible.

Second. That we urge our teachers of the public schools and assist them in teaching the effect of tobacco and liquor on the system.

Third. That we urge our women to greater effort for local, county, and state government, and that we personally know our officers and for what they stand.

Fourth. That we as citizens familiarize ourselves with political science and use our votes to aid in establishing a harmonious and peaceful relation in the settlement of national difficulties.

Fifth. That we as members of the Osceola District W. C. T. U. reaffirm our belief in the 18th amendment and the Volstead act as the best means of overcoming the liquor evil in our country.

Sixth. That we extend our appreciation and thanks to state and district officers of the W. C. T. U. who have contributed so largely toward making this meeting a success.

Respectfully submitted,
MRS. C. J. MIZER,
MRS. EMMA MARTIN,
MISS MARY LITZEL.

Presentation of a beautiful basket of roses from the Minnie E. Neal Union to Miss Minnie E. Neal by Mrs. Williams of St. Cloud. A most wonderful salute and expression of love and loyalty was then given Miss Neal led by Mrs. Dell Rickard, and a wish that she may serve as our State President 22 years more. After a few fitting remarks by Miss Neal the convention quieted down and Mrs. H. A. Wheeling of Kissimmee was introduced and gave a short notable talk on Sunday school work.

Also Mrs. Dugger, president of Holopaw Union, made a very earnest talk on the work to be done in the W. C. T. U.

During the singing of the "White Ribbon Rally Song" the five medal contestants came upon the platform.

Song by four of the Y. P. B. girls, Misses Fielding, Makinson, Harris and Phay, after which the contest was on.

No. 1—The Brave Hunter's Child by Rose McElroy.

No. 2—The Messenger's Call by Beulah Phay.

No. 3—The American Flag by Dolman Wetherbee.

Solo by Mrs. Liman.

No. 4—The Vagabonds by Joy Makinson.

No. 5—Only a Glass of Cider by Margaretta Morin.

While the judges were out Miss Neal gave a short talk, saying the U. S. was on trial, and that the world is asking what we are going to do with Prohibition? Miss Neal paid the class a compliment and thought it one of the best she had heard and said we should be 100 per cent Americans.

Attorney Milton Pledger after a few good remarks presented the medal to Miss Margaretta Morin of St. Cloud.

Miss Neal requested the young ladies to give their essays on Temperance Sunday in February in each of their schools.

The building was beautifully decorated with a profusion of roses. These were sent to the sick and shut-ins at the "End of a Perfect Day."

Song "America" and prayer by Mrs. Avery closed a most splendid convention.

MRS. J. McPHATTER,
Recording Secretary.

TOO LATE TO CLASSIFY

FOR SALE—House and two good lots on Minnesota Ave. and 5th St. House has four rooms, electric lights, water, large attic, and screened porch around house. Garage and fruit trees in bearing on property. Price $2,700. Will take part payment as security back on property. Mrs. Geraldine Beltz, Waupaca, Wisconsin, Waupaca Co., Wisconsin. 29-tf-pd

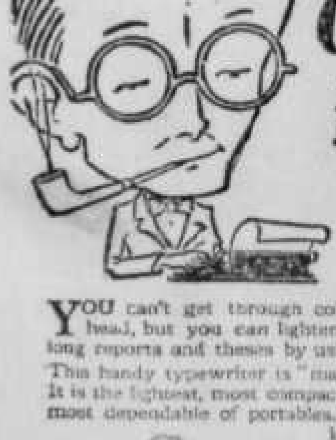

YOU can't get through college without using your head, but you can lighten the drudgery of writing long reports and theses by using a Remington Portable. This handy typewriter is "made to order" for students. It is the lightest, most compact, simplest to operate, and most dependable of portables. Has four-row standard keyboard. Weighs only 8½ pounds, net.

You can tuck it away in a drawer when not needed—the carrying case is only 4 inches high. Can be bought for $10 down and $5 monthly. We'll be glad to tell you more about it if you'll let us.

The Recognized Leader in Sales and Popularity

St. Cloud Tribune Co.
Office Supply Dept.
St. Cloud, Fla.

"BOGGY" CREEK BRIDGE TO BE RECONSTRUCTED AT ONCE BY THE COUNTY

(Continued from Page One)
lots and obstruction in mouth of canal plainly visible.

Vick Hill, of Narcoossee, was asked to give estimate of lighting and plumbing at the county home.

Attorney Pat Johnson asked why Dr. F. Hathaway's invitation for the board to come to Tallahassee to talk over the location of the state road No. 24 was not accepted. Chairman Tomasello said owing to limited time and as promise had been made to Dr. Hathaway to come down when the surveys were complete it was deemed advisable for him to bring the maps and survey and come down and if necessary to go over the ground with the board. Many entered into the discussion the universal opinion being that the invitation should have been accepted.

Commissioner Bryan said that he regretted the board did not meet with the Orange county board the day set to go over the proposed location of the road in that county connecting up with the Narcoossee highway in Osceola county.

Engineer Jones reported that he had notified Pryor and Brown contractors on the Pleasant Hill road that owing to the roughness and wavey condition of that road it would be necessary for them to resurfify and redress same before it was accepted.

J. M. Griffin, president of the Holopaw mills, came before the board with reference to road leading to Holopaw with request for immediate action on the four miles of road leading from Holopaw to the St. Cloud Melbourne road, which from a commercial standpoint is the most used thoroughfare in the county. The largest industry in the county, possibly the biggest in south Florida and is located at Holopaw and at least one half of the taxes of the county are paid by this company, and in justice they are asking that the road be graded and dragged at least once a week.

No action was taken.

T. G. Moore, one of Road Trustees of Special Road District No. 2, said that they were ready to pay $2,000 when warrant is drawn for same. Matter was deferred.

The following requests for maintenance were granted: Walter Hern, Frank Evans, Bryant Yates, Mrs. L. V. Webb, J. A. Wrightmire, Mrs. John Malone and Mrs. E. Brummett.

The three road trustees were each allowed $3,271. Supervisor said that he had received the permission of Mr. Weeks and Mr. Jones to pass on and take the drag line across the highway at the canal.

Engineer Jones said that he felt confident the right of way for added feet to make the road between Kissimmee and St. Cloud sixty feet in width and as soon as same is secured shoulders will be built. Mr. Jones was assigned the duty of securing said right of way.

J. R. Collins, clerk of St. Cloud, came before the board with request that $2,500 of their apportionment of road tax be allowed his request was granted.

The clerk of the board was instructed to advertise for bids for light fixtures for the road supervisor now.

A telegram was received from Dr. F. Hathaway, chairman of the state road department stating that he would meet with the board at 2:30 Thursday for the purpose of going over the situation with them. A special meeting of the board was called for 1 o'clock Thursday afternoon (Today).

Wing Barber addressed the board with reference to the importance of having the state road located on the south and east of Alligator lake.

The clerk was instructed to have the drag line insured.

MINNIE E. NEAL UNION LARGELY ATTENDED LAST WEEK

(Continued from Page One)
the prayer service, making this one of the best and most encouraging meetings of the year.

Monday afternoon the Union held a Silver Tea with Mrs. Cox as hostess at her pleasant home. All the officers were present and several of the members, though on account of the Tourist Club meeting at the park being held at the same time there were not as many as usual in attendance, but congeniality made up for lack of numbers, and many plans were discussed for future work.

Mrs. Cox who is a perfect hostess and manager, having served as organizer and leader of the Ladies' Aid Society of the M. E. Church for seventeen years, made every one feel at home and served a delicious lunch of fruit, sandwiches and cake, with hot tea, such as grandmother used to make in the "China teapot." A nice little sum was realized for the Union.

The next regular meeting will be a Francis E. Willard day, March 18th and Saturday, March 19th and the W. C. T. U. will give the program at the G. A. R. Hall.

A. RUTH ANNABLE, Sec.

DEATHS AND FUNERALS

SOLOMON N. LEAVITT

Solomon N. Leavitt after lingering illness died Tuesday, of gangrene at the home of Mr. and Mrs. Thomas on North New York avenue.

Funeral was held from the Elsenstein Bros. Funeral Home Wednesday. Interment in Mt. Peace cemetery.

MRS. JOHN WOLVERTON

Just as we go to press we learn of the death of Mrs. John Wolverton. She leaves to mourn her loss her husband and baby only a few days old. The body will be shipped to Indiana.

MRS. ANNA BLAICH

Mrs. Lizzie Clausen received word of the death of Mrs. Anna Blaich at the home of her daughter, Mrs. Wm. Phillips, at Torrence, Calif., on Feb. 25th.

Mrs. Blaich was for years a resident of St. Cloud, coming here in 1909 and establishing a home on Minnesota avenue and 14th street. About a year ago her daughter came and finding her in poor health took her home with her.

The news of her death will be received with great regret by her many friends. She was a member of the Christian church and the local Rebecca lodge.

Miss Josefen Stokes, of Austin Texas, superintendent of Radcliffe Chautauqua, arrived this morning.

Dr. E. W. Garres, state director of vocational agriculture was in city visiting and inspecting the agricultural work of Prof. A. J. Geiger of the local high school.

In early days sea turtles were abundant along the Florida coasts and large crops of eggs were harvested by beach combers.

In 1926, a total of 72,847 out of state automobiles with 271,111 passengers crossed the Jacksonville bridge en route down state. Thousands came into the state via other entrances.

IN Court of County Judge, Osceola County, State of Florida. Estate of Solomon N. Leavitt.

By the Judge of Said Court.

Whereas, E. A. Thomas has applied to this Court for Letters of Administration on the estate of Solomon N. Leavitt, deceased, late of said County of Osceola:

These Are, Therefore, To cite and admonish all and singular the kindred and creditors of said deceased to be and appear before this Court on or before the 11th day of April, A. D. 1927, and file objections, if any they have, to the granting of Letters Administration on said estate, otherwise the same will be granted to said E. A. Thomas or to some other fit person or persons.

(SEAL)

WITNESS my name as County Judge of the County aforesaid this the 9th day of March, A. D. 1927.

J. W. OLIVER,
County Judge.

Mar 10, Apr. 7.—E. A. T.

One of the Best Equipped
Meat Markets
in Osceola County
Both Western and Native Meats

Bailey's Grocery
We Buy and Sell Chickens

Read Carefully

13 acres on Thirteenth Street joining City; 5 acres in fine grove; rest excellent citrus land. Can be bought at a sacrifice price.

Lovely little cottage, four rooms with bath. Close in. Loads of best fruit. Only $1200.

Citizens Realty Co.
New York Avenue

SPLAN & EDWARDS
Modern Plumbing :: Standard Fixtures
Prepared to Take Care of Orders At Once
Corner Seventh St. and Jersey Ave.
Phone 91 P. O. Box 1083

Dickson-Ives Co.
Orange Avenue, Orlando, Florida

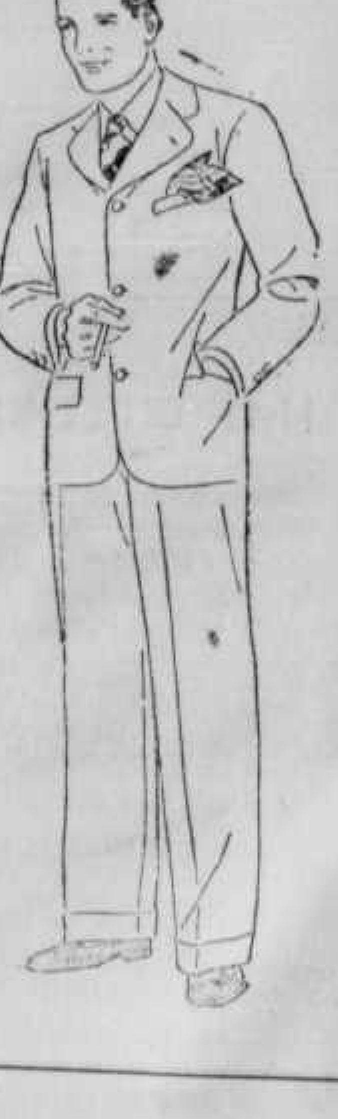

Types of Smart Spring and Summer Suits for Men

BRAEBURN has made a new suit of Black Rock cheviot in the Princeton manner with extremely wide spaced buttons. $45.

SMALL men like a new Higland cheviot with stripes that add height. 2 pair trousers. Coat sizes 33-36 inclusive. $40.

PRIESTLY cloth is a hard-woven, summer fabric made into 2-piece suits. The sports coat may be worn with flannels. $35.

TROPICAL worsteds in fine, soft woolens are shown in blues with dimly patterned stripes. Coat and two pair trousers. $35.

STREET FLOOR